McKinney Weekly Democrat-Gazette

ESTABLISHED FEBRUARY 7, 1884 — McKINNEY, TEXAS, THURSDAY, JAN. 26, 1933.—TEN PAGES IN TWO SECTIONS— —SECTION ONE — FORTY-NINTH YEAR

G. D. HOLBROOK, STATE AID INSPECTOR, VISITS SCHOOLS SEEKING AID

Forty-Six Common and Eleven Independent Districts Applying for Aid from State Department at Austin.

G. D. Holbrook, state aid inspector of rural schools, is busy this week working out of McKinney visiting Collin county schools that are seeking state aid. Forty-six common and eleven independent schools are petitioning aid from this county. Mr. Holbrook expects his duties will require some two or three weeks.

L. Dow Hendricks, county school superintendent, is accompanying Inspector Holbrook on his visits over the county.

Schools visited Monday were Melissa, Anna, Kelley, Weston and Chambersville. On Tuesday Messrs. Holbrook and Hendricks visited the following schools: Allen, Parker, Morris, Winningkoff, Lucas and Lovejoy. Last Wednesday their schedule called for visits to Wilson, Viney Grove, Climax, Midway, Womble and Verona.

According to County Superintendent Hendricks, Collin county schools are in splendid condition. Some excellent work is being accomplished by the pupils under the expert guidance of capable teachers.

COLLIN FAIR SECRETARY TO PRESIDE AT MEET

One of the most important organizations of the state is the Texas Association of Fair Secretaries.

County and district fair secretaries from every part of the state gather in annual meetings to be held in the early part of every year.

The one to be held this year is dated for Friday and Saturday, January 27 and 28. It will convene in the Baker Hotel, Dallas.

At noon on the first day of the meeting the Dallas Chamber of Commerce will serve a banquet in honor of the secretaries at the Baker hotel. On the afternoon of Friday, the session will be presided over by W. Hammond Moore, secretary of the McKinney Chamber of Commerce, and also secretary of the Collin County Fair association. Mr. Moore has served as secretary the last three years. The wonderful success that has attended this big annual McKinney and Collin county free fair has attracted statewide attention. Its methods and business policies therefore command the interest of almost every other county in the state ambitious to pull off successful fairs every fall.

Mr. Moore attends to the details and clerical work of the fair in such an efficient and painstaking way that he has become known as an adept at successful management in co-operating with the president and executive board of our fair, which event attracts thousands of people to it during the four or five days that it lasts every fall.

GOOD PASTOR COMMENDS US FOR OUR STAND

Rev. C. W. Dennis, pastor of the Methodist church at Burkburnett, Texas, sends in renewal cash for the Weekly Democrat-Gazette for another year in advance. Rev. Mr. Dennis is one of the most beloved pastors in the North Texas conference, who for four years, resided in this city, while serving as presiding elder of the McKinney District. During those four years, which he, his wife and three talented young daughters resided here, Rev. Mr. Dennis raised the money, built and paid for the district parsonage on North Church street, which is the commodious, well equipped home owned by the district and occupied by each of Rev. Mr. Dennis' successors in that responsible position of church leadership. In remitting, Rev. Mr. Dennis says, "I wish to congratulate you editors on the fine paper you are giving your readers. I rejoice that you stand for the things that are right and do not hesitate to come out boldly for the best interests of the people. May continued success attend you and yours."

Mrs. Walter Reese Jr., little son, Walter Jr., and Mrs. J. B. Naylor of Waco are visiting their sisters, Mrs. J. H. Taylor and Mrs. Ben Hill here.

County Agent Jack McCullough calls attention to a poultry meeting to be held Saturday afternoon at 2 o'clock in the court house. The purpose of the meeting is to affiliate this county with a marketing organization that is being formed in North Texas. Mr. Holton and Mr. Hill, both of Dallas, will be the principal speakers. Everyone is invited to attend.

N. A. Burton is using the classified columns of the Daily Courier-Gazette and the Weekly Democrat-Gazette, announcing that he has a full line of onion seed suitable for our soils. He has them at the George W. James hardware and implement store on East Virginia street, where you may call and purchase them.

[illegible]

SOLD 18 CARS GROCERIES IN SINGLE DAY

While in Dallas recently, attending the funeral of the late Mrs. J. L. Doggett, we met up with our good friend, John J. Simmons, prominent and successful Dallas business man and, for years a foremost civic leader in that metropolis, whose activities have accomplished much for the public park system and the greater Dallas city achievements and beautification.

About thirty years ago, he was manager of a big wholesale grocery house at McKinney. Prior to that, and even afterwards, he made McKinney regularly for years as a grocery salesman in which business he is conceded to have excelled all other salesmen who ever made our busy little city.

This reminds us, that in one day he sold eighteen carloads of groceries to the merchants of our city, which established a record that elicited statewide publicity in the public press at that time and which still stands as an unequaled feat of one-day salesmanship.

Mr. Simmons is the possessor of an exceedingly bright mind and a most engaging personality. These and other qualities of character such as solid integrity, keen business foresight, tireless energy and progressive spirit all combine to group about him one of the largest personal followings of friends and admirers of any man in North Texas. McKinney shares with Dallas, pride in his every success. Mr. Simmons says that many of the very best friends that he ever possessed have lived and are still living in McKinney. He recently inquired about his good friends, A. C. (Gus) King, Senator H. A. Finch, John S. Heard and others.

Just before we engaged Mr. Simmons in this brief conference about his experiences and many McKinney ties through the years, Mr. Simmons answered a phone call that he thought to be a local one, but which proved to be from his son, Seth K. Simmons who called his father from Tucson, Arizona, as he was en route to Los Angeles, California. The son has been in the west for several years for health reasons with very gratifying results, which is good news to the numerous McKinney friends of Mr. Simmons and family. Mr. Simmons and son had only a very few moments long distant telephone conversation but with most satisfactory results. They had no more difficulty in distinctly hearing than if it had been over the local exchange in Dallas—just another tribute to the triumph of science in modern telephonic equipment and facilities present in every phone, whether it be on a business or professional desk or in the private residence in any town, village or city anywhere in Uncle Sam's far-flung dominions.

One of the most opportune gifts to the local United Charities was made this week in the shape of about five tons of coal, donated by F. B. Pope, McKinney capitalist and well known business man. J. S. (Scotty) Forsyth, disbursing chairman, states that if the weather man will bring on a norther now the recipients will certainly appreciate Mr. Pope's kindness. Mr. Forsyth says that the Charities are also thankful to the City of McKinney for delivering the coal.

[illegible]

NEW ENTRANTS IN AUTOMOBILE RACE ARE FORGING TO THE FRONT

With the race for the automobile and the six cash awards offered in the Daily Courier-Gazette and the Weekly Democrat-Gazette's $2,000 Circulation and Prize Campaign gradually growing in momentum, one of the outstanding features is proving to be forging to the front of the very newest candidates.

By using to the fullest extent the extraordinary opportunity presented by the current offer of 100,000 extra votes for every $10 worth of subscriptions, new entrants are accumulating enough votes in spare-time drives to place them safely among the leading candidates. This demonstrated clearly the amazing possibility to ambitious men and women entering the campaign at this time, and within a short time topping the list of contestants.

The offer of 100,000 extra votes on subscriptions expires at 9 o'clock Saturday evening, February 11. This gives plenty of time to a really alert person to enter and to accumulate votes by the close of the offer so that he or she is practically assured of a high prize winning place when the campaign ends March 11.

In the extra vote offer the greatest of the entire campaign opportunity is beckoning with its most promising gestures. Since votes and votes alone decide the winners of the automobile and the six other awards, and since the offer gives the contestant the greatest opportunity to pile up votes, it is obviously the most decisive period of the campaign. Now emphatically is the time to enter and do one's best work.

The campaign department has had the pleasure of receiving a number of calls from outside contestants who are spending a day or so in McKinney. They as well as the city contestants are always welcome at the campain headquarters. Come in again, we are always glad to see you.

Many Inspect Prize Car

While they are in the city many out-of-town contestants inspect the prize car. A great majority of the city contestants have already seen the prize car, and their enthusiasm has increased accordingly. The prize list includes the Chevrolet Special Six. Besides the Chevrolet, the prize list includes six wonderful cash awards and a substantial cash commission paid daily to all active non-prize winners according to the rules of the campaign.

The magnificent array of awards and the unequalled opportunity to win one free, the particular advantage of entering now, all these are enough to put drive and determination in the least ambitious. In the really wide-awake communities the Daily Courier-Gazette and the Weekly Democrat-Gazette's territory are being translated into an active quest for the prize winning votes.

How Winning Totals Are Made

An entrant who goes into the race with ambition and vigor has no difficulty in piling up a great vote total. Two thousand votes are given on nomination, 10,000 extra votes are awarded on the first subscription of six months or more turned in. Votes are given on free coupons clipped from the paper, extra votes at the rate of 100,000 for every $10 worth of subscriptions are easily obtainable—all these being in addition to the regular votes allowed on subscriptions.

FARMERSVILLE BUSINESS MAN DIED MONDAY

H. L. Hendrix, 57, former mayor of Farmersville, died at his late home in that East Collin city Monday, January 23, and was buried there Tuesday.

Mr. Hendrix was president of the Sherman Steam Marble and Granite works and also senior member of the floral firm of Hendrix & Glass at Farmersville. He had been a patient at the Woodman hospital at San Antonio for the past five months but was taken back to his home in Farmersville, arriving there just the day before his death.

Mr. Hendrix is survived by his mother, Mrs. H. T. Hendrix, of Farmersville, and by a sister, Mrs. John Scott, of Denton, both of whom were with him when he died. His wife died several years ago. Mrs. O. L. Wilson and Mrs. Mae Tate of Sherman are nieces.

Clifford Dinsmore, wife and two children passed through McKinney en route to Athens to attend the funeral of the late Mrs. J. A. Jones who was buried there Tuesday afternoon. Mr. and Mrs. Dinsmore were formerly of McKinney, the latter being a daughter of the deceased.

J. A. Edwards of the Wilson community was in the city Monday.

McKinney Couple Wedded 55 Years

DR. J. A. CALDWELL

MRS. J. A. CALDWELL

DEMONSTRATION WORK REACHES 4,140 FAMILIES

In giving home demonstration work to 4140 familes of Collin county during 1932, the home home demonstration women themselves were instrumental in reaching a big share by answering questions in regard to canning, clothing and yards, according to Miss Helen Dunlap, home demonstration agent.

Mrs. E. L. Williams of the Verona club leads all other home demonstration women by giving information to 136 different women. Mrs. C. S. Scott of the Chambersville club with 60 and Mrs. C. L. Weeks of the Bloomdale club with 51 rank second and third in giving information to people.

The Verona club, with a total of 375 people in attendance at demonstrations given in other communities, ranks highest in this work in the county. Winningkoff is a close second with 329 and Chambersville ranks third with a record of 212.

The Verona club ranks highest in giving the largest number of demonstrations in other communities, since they gave 13. The Lucas club ranks second with 10 and the Franklin club third with 6.

RELIEF FUND COMMITTEE ASKS COOPERATION

Announcement was made Wednesday by T. E. Craig, F. D. Perkins, and Joe E. Largent of the Collin County Reconstruction Finance Corporation unemployed relief fund committee, advising those who are receiving assistance in that way to stay in one locality and not to move around.

These local workers announce that those moving into this county, as well as the one moving from one community to another, will not receive aid. Each section of the county is taking care of its own funds for relief and the moving about by any of those being aided works a hardship on the community to which they have moved.

Funds are being expended over this county, by each section, to provide work for needy residents in that immediate vicinity. It is easily seen that a hardship is encountered, if there is an influx of the unemployed into any one place, which has enough funds only for its own citizens who are out of work and have to be helped.

Some splendid work in caring for the unemployed is being accomplished by the local relief fund committee and other officials, who are wisely distributing government funds where the money will do the greatest amount of good. Naturally, they expect and will appreciate the co-operation of every beneficiary in this important work.

The drug firm of Dyer & Connelly, which owns stores at McKinney, Garland and Trenton, are moving their store from Sherman to Farmersville and will be ready to open the new store sometime this week. The store building, formerly occupied by the Dyer & Jones Drug store has been repaired and newly decorated and a new and handsome front installed for the occupancy of the new firm. The firm is composed of Messrs. [illegible] Dyer of McKinney, Ben Dyer of Garland, Wayne [illegible] [illegible] Connelly, Trenton, and [illegible]

DR. CALDWELL AND WIFE WEDDED 55 YEARS AGO

Dr. and Mrs. Jas. A. Caldwell of this city observed their fifty-fifth wedding anniversary at their home in McKinney Tuesday, January 24, in a quiet way. Their children and grandchildren partook of a sumptuous turkey dinner with them. Their children are Gibson Caldwell, president of the Collin County Mill & Elevator company, and Roy Caldwell a prominent McKinney groceryman. Their grandchildren are Miss Marion Caldwell and Jas. A. Caldwell Jr., both students at Southern Methodist university, Dallas; little Goldie Mae Caldwell; Roy Caldwell Jr. and Catherine Caldwell. Mrs. Caldwell has not been in the best of health recently but has been improving lately. They were united in marriage at Conroe, Arkansas, January 24, 1878, when they were both in their teens, the bride not then quite "sweet sixteen."

Dr. Caldwell first studied for the law, but after being admitted to the bar, switched to the study of medicine and graduated from the Louisville, Kentucky, Medical College and several other institutions. He has been practicing his profession in Collin county since 1886. The first twelve years he practiced at Climax, twelve miles east of McKinney, and then moved to town here where they reared their children and have lived ever since. These editors joint their multitude of other friends of the city, county and over the state in wishing them other happy events of the kind.

J. M. MULKEY DIES AT HOME EAST OF CITY

James Madison Mulkey, 78 years old, died Tuesday morning, January 24, at 12:15 o'clock at the home of his son, N. L. Mulkey, five miles east of McKinney. He had been ill for about three weeks.

Funeral services were held (Wednesday) afternoon at 2 o'clock at Chambliss, where interment followed under the direction of the Sam J. Massie & Son Funeral home of this city.

The deceased is survived by his wife and three children, N. L. Mulkey, with whom he made his home, residing on McKinney route 5; H. M. Mulkey of Wichita Falls and Mrs. Ula Sanford of Farmersville. He is also survived by several grandchildren.

Jesse Eakle, an honored, substantial old Blue Ridge citizen, was in McKinney Monday. He took the opportunity to call and renew his Weekly Democrat-Gazette subscription for another year in advance. Mr. Eakle was born at Blue Ridge August 2, 1858, and has always lived there, where his wife, formerly Miss M. A. Glenn, was also born and reared. She is the daughter of Solomon Glenn, another early Northeast Collin settler. They were married January 1, 1883, with the late Esq. W. L. Saye officiating. Consequently, Mr. and Mrs. Eakle reached their Golden Wedding anniversary on the first of the present year. Mr. Eakle's father died when the son was only about six months old. The late Jordan O. Straughan, for many years district clerk of Collin county, was Mr. Eakle's guardian. Mr. Eakle is one of the oldest living native Collin county citizens.

[illegible]

LOCAL NEWS

D. C. Terrell of Altoga was in the county seat Tuesday.

A. R. Bare of Dump was in the city Tuesday.

Mrs. D. F. (Dr.) Houston visited relatives in Dallas Tuesday.

Lawrence Martin of the Lovejoy community was here Tuesday.

C. W. Tompkins of Viney Grove was here Monday.

Lonnie Miller of Wilson was here Tuesday.

N. B. Commons of the Branch community was here Tuesday.

H. R. Stinson of Lucas had business in McKinney Monday.

Miss Lobita Coffey of Lucas was here Monday.

W. R. Addington of Clearlake was in the city Monday.

C. C. Gray of Climax was in McKinney Tuesday.

R. L. Sellers of Valdasta was here Tuesday.

Buster Fleming of Valdasta was here Wednesday.

C. C. Allen of Plano transacted business on our streets Wednesday.

Claud Rogers of Frisco greeted friends on our streets Wednesday.

D. B. McCall of the Snow Hill community was here Wednesday on business.

B. W. Coffey of the Whiterock community greeted friends here Wednesday.

Mr. and Mrs. Rolfe Walton saw the "Vanities" in Dallas Tuesday night.

C. A. Copus of the Lovejoy community had business in McKinney Tuesday.

Mrs. John Wes Hendricks and Mrs. Dick Gracy of Anna were shopping in McKinney Tuesday.

W. Y. Toombs of the Climax community was in the city Tuesday.

J. E. Starnes of Parker had business in the county seat Tuesday.

E. R. Greer of the Valdasta community had business in McKinney. Tuesday.

Henry Carter of the Rock Hill community was in the city Monday.

Mr. and Mrs. Clarence Horton of the Lucas community were in the city Monday.

E. W. Killian of Lovejoy witnessed the Lovejoy-Renner game here Monday night.

J. K. Drury, well known Chambersville farmer, greeted friends on our streets Tuesday.

T. J. Thompson of Chambersville mingled with friends here Tuesday.

Attorney W. Fred Duncan of Wylie attended district court proceedings in McKinney Tuesday.

Mrs. John C. Enloe was taken to the city hospital this afternoon to undergo an operation.

Lee Davis of the New Hope community had business in the city Monday.

J. O. Wallis was in the city Tuesday from his home in the Mantua community.

Mr. and Mrs. Tom W. Perkins, Mrs. J. Ollie Smith and Mrs. Maxwell Perkins attended the show in Dallas Tuesday night.

The many McKinney friends of J. Perry Burrus regret to hear of his being ill at a Dallas hospital. They wish him a speedy recovery.

Mr. and Mrs. Lyman Davis and daughter, Frances Umphress, of Sherman spent the week-end with relatives here.

The building of the new brick oil station by the Sinclair Oil company on South Tennessee street will be begun at once.

Mrs. Roy Brockman, Mrs. Ed Browne, Mrs. Fannie Allen Mitchell, and Miss Cecile Abernathy attended the Earl Carrol "Vanities" in Dallas Tuesday night.

Mrs. Clyde Todd of Blue Ridge was a business visitor at McKinney Tuesday. Mrs. Todd is a popular young woman in business and social circles in Blue Ridge.

Mrs. W. R. H. Matthews of Branch is a patient in the McKinney city hospital where she recently underwent a serious operation.

Mr. and Mrs. J. H. Timmons and children of the Blythes Chapel community passed through McKinney Tuesday en route to Ce[illegible]

DRIVE AGAINST MALARIA MADE THROUGH RURAL SCHOOLS OF COUNTY

Cash Prizes Offered by Screen Cloth Factory and Local Lions Club; Supt. Hendricks and C. M. Adams Co-operating.

Under the direction of County Superintendent L. Dow Hendricks a county-wide drive against malaria is going on in all of the county schools. The ten thousand students in the rural schools of Collin county have joined with these in the seventy-two counties of East Texas in spending a part of their time studying about malaria and the mosquitoes that carry it. A special booklet called Dr. Carter's Lessons on Malaria, which has been rewritten and adapted to East Texas conditions, is being used as a text.

To drive home the important facts about this preventable disease, a series of prizes have been offered to the students submitting the best essays and posters on malaria. The pupils of the fifth and sixth grades will compete for the poster prize while those in the seventh and higher grades will enter the essay contest.

Contest Rules

POSTERS: The Wire Screen Cloth Manufacturers Institute of New York City, representing the national association of screen wire manufacturers, offer the following prizes:

Best Poster, $5.00.
Second Best Poster, $1.00.
Third best poster, $1.00.

The subject of the poster is to be "The use of screen wire in preventing malaria." Any kind of poster or screening model will be acceptable. The teachers in each school will select the two best posters and forward to the County Superintendent for the attention of the Judging Committee.

ESSAYS: The McKinney Lions Club offers the following prizes:

Best Essay, $5.00.
Second Best Essay, $1.00.
Third Best Essay, $1.00.

Any part of the subject, "Malaria and Its Prevention," may be selected or the subject treated as a whole. The essay should be written on one side of the paper only and should not exceed two hundred words. Teachers in each school will select the best two essays and forward them to the County Superintendent for the attention of the Judging Committee.

Contest Closes March 15, 1933

There are some other nice things planned for the winners. The McKinney Lions club wants to have them in for one of their weekly luncheon meetings. The winning essays are going to be published in the county papers. A store window is to be decorated with the best posters so the whole town may see what fine work the rural schools really do.

This malaria education program now being inaugurated in Collin county is a portion of that big battle against this costly and preventable disease that is being carried on throughout all East Texas by the State Department of Health, the East Texas Chamber of Commerce and the U. S. Public Health Service co-operating with the local chambers of commerce and civic organizations.

C. M. Adams, sanitary instructor, with the State Health Department is assisting Mr. Hendricks with the local program.

GOOD ATTENDANCE FIRST METHODIST CHURCH PROGRAM

FIRST OF SERIES THREE PROGRAMS GREATLY ENJOYED

The first two of a series of three programs at the First Methodist church in observance of the annual Kingdom Extension Cultivation period, were held Tuesday and Wednesday nights with a good attendance. Another meeting was held Thursday night.

W. Hammond Moore is in charge of the music.

DR. L. W. PRICE LOCATES HERE FOR PRACTICE

Dr. L. W. Price has located in McKinney for chiropractor practice. He has an announcement elsewhere in this paper, calling attention to the opening of his offices in the F. B. Pope building over Gamble's drug store on the northwest corner of the public square. Dr. Price is a bright young professional man, who was born and reared at Cleburne and who has been practicing his profession in Dallas for nearly two years. However, he having been reared in a small town, preferred locating in a smaller city like McKinney to practicing in a larger one like Dallas. After looking about for a location, he was so favorably impressed with McKinney and Collin county on account of its fine farming land and high class citizenship that he concluded to locate here. He is well educated and trained for his profession and expects to become a part and parcel of our citizenship in every sense of the term. We welcome him to our city and county.

Raymond Smith, 407 Goingsnake, Tahlequah, Oklahoma, is now reading home news from the columns of the Weekly Democrat-Gazette. He is a graduate of the McKinney High school and recently graduated from the John Brown Junior College at Siloam Springs, Arkansas, and went directly from there to Tahlequah to attend one of the Oklahoma state teachers colleges. A part of his work in the latter college is teaching the fifth grade public school pupils. He is a son of Mr. and Mrs. G. F. Smith, 709 Jefferson street, McKinney. Raymond is a fine young man who is sure to make the most of life as he realizes the importance of giving himself the benefit of a college education. He is a brother of Mrs. Louis Brown of this city.

Former County Commissioner John Day of Allen was in McKinney Tuesday. Mr. Day stated that one of his neighbors took some young calves, choice animals, to the Dallas market the other day and could not get but one and a half cents per pound gross for them.

Master Robert Henry White was removed to the city hospital Tuesday for treatment. Robert Henry suffered a painful accident Christmas day when he was burned after his clothing caught fire while he was shooting firecrackers. His many little friends hope to see him fully recovered [illegible]

M'KINNEY 25 Years Ago

From The Files of The Daily Courier-Gazette

January 24, 1908

Col. William M. Weaver died in Plano today. He was more than eighty years old, having been born in White County, Tennessee, in December, 1827. He came to Texas in 1855, settling 250 acres of raw land with the exception of forty acres which had already been broke out. He added to his holdings until at the time of his death he owned 1200 acres in his home farm. He also owned land in other counties. He served in the Confederate army, first as a captain; then as a colonel. His father, William Weaver, was a pioneer horseman in Tennessee. He was the father of Mrs. Leland Franklin.

P. B. Taylor, 55, died today at his home at Taylor's Gin, eight miles southeast of McKinney. He had pneumonia. He formerly lived at Rhymer in Northeast Collin.

James H. Warden, Gus Allen, Will Lake and Walter B. Wilson composed a hunting party yesterday, west of McKinney. They killed about 100 rabbits.

M. L. Gee and wife, an aged Plano couple, who died within four hours of each other, were buried in the same grave yesterday in the Routh cemetery. Services were conducted by Rev. E. H. Holmes, pastor of the Plano Christian church.

A. C. Bullock attended the funeral today at Dallas of [illegible] little nephew, Archie [illegible] son of Joe Bullock, former[illegible] McKinney. The little fell[illegible] of pneumonia.

J. S. Clayton, a re[illegible] negro farmer on Rout[illegible] renews the Weekly [illegible] Gazette subscription [illegible] year.

Mrs. W. C. [illegible] R. Westmore[illegible] the semi-[illegible] Collin Count[illegible]

LOCAL NEWS

Mr. and Mrs. Roscoe Barnes of Wylie spent several days in McKinney recently.

Jim King of Celina is able to sit up at his home after nearly two weeks of influenza. He had a severe attack. The other members of his family have also recovered.

Dr. W. C. Bryant of Anna transacted business at the county capital Tuesday. Dr. Bryant is a fine, clever fellow personally and a successful practicing physician in his North Collin little home city.

The City Council of Farmersville has voted to build another lake for a city water supply, and has appointed Mayor Sid Hildreth as a committee of one to make a deal for leasing the probable lake-site from C. T. Tatum.

Andrew Jackson Hudson, aged 76, died at his home of pneumonia at Wylie. Funeral services were held at the Thomas cemetery, conducted by Rev. Joe McDonald of the Sallo community. Mr. Hudson is survived by a wife and two children.

Mr. and Mrs. W. T. Corbitt, long time residents of this county, celebrated their golden wedding anniversary Sunday, January 15. Special services were held at St. Anthonys church in their honor, with Rev. E. R. Kershaw, assisted by the church choir.

Miss Opal Davis and Hayde Jayro were married in Durant, Oklahoma. The bride is the daughter of Mr. and Mrs. Albert Davis of Wylie, while the groom, who was formerly a resident of that city, has been living in Rockwall for some time.

Mr. and Mrs. Silas Brooks and daughter-in-law, Mrs. W. A. Brooks, of the Bishop community were visiting in the county seat Monday, calling by this office. They ordered the Weekly Democrat-Gazette sent to their address while here.

Work on remodeling the building to be occupied by the McKinney Theater company, owned by Senator H. A. Finch Sr. and W. B. Mitchell, on East Louisiana street, is progressing nicely and will soon be completed. The owners of the new theater hope to have it in operation in 10 or 15 days.

Instead of increasing government revenue, it appears that 3-cent postage is leaving a greater deficit than 2-cent postage. It is easy to explain. Millions of 1-cent postcards are used instead of letters and millions of monthly bills are delivered personally to individuals and firms instead of being mailed. Three-cent postage would not be such a burden in times of prosperity and it probably would wipe out a huge deficit.

Miss Gladys Nelson, daughter of Mr. and Mrs. Otis Nelson, spent the week-end here, a guest of her parents. She was accompanied home by her roommate, Miss Hazel Hooks, and by Miss Leon Brown, all students in the North Texas State Teachers college at Denton. These young ladies and Miss Madie Lee Furr and John Thomas Pearson, the latter also of Denton, were dinner guests Sunday in the Nelson home. They were accompanied to Denton Sunday afternoon by Messrs. Otis Nelson and Rufus Furr.

Jim P. and Clifton Dowell, two of the four brothers of the big J. P. Dowell Wholesale and Retail Hardware and Furniture company of this city, are both in the city of Chicago on a business mission. These two brothers are giving special attention to the manufacturing and distribution of wholesale canning supplies, which has so rapidly grown in the Southwest in recent years. The Dowell establishment has become an important wholesale as well as retail factor in the development of the canning industry of Texas and several other states in more recent years.

Dr. W. R. Hall, pastor of the First Presbyterian church at Corsicana, wife and daughter, Miss Ruth, were in McKinney Saturday afternoon, visiting Miss Maude Davis, a patient in the City hospital. Dr. Hall was pastor of the First Presbyterian church in McKinney for several years, but resigned seven years ago to accept a pastorated of an El Paso church, where he remained for five and a half years. He has been the pastor at Corsicana for the last eighteen months. Dr. Hall has a host of friends in this city and county, several of whom had the opportunity of greeting him during his brief stay in McKinney Saturday.

W. A. Thomas of Dallas has been selected by United States Senators Tom Connally and Morris Sheppard for the high and important position of internal revenue collector for the Dallas district. He is a native Texan, having been reared in Fannin county, moving to Dallas some fifteen years ago. He was a former teacher in Fannin county, and for the past several years has been engaged in the real estate business in Dallas. He has been active in political affairs and is a brother-in-lw of Congressman Sam Rayburn of this district. Mr. Thomas is well and favorably known in Collin county, having been here many times on political missions. This is the first real "pull down" of Roosevelt's administration and Mr. Thomas' many friends ... [illegible]

BLUE RIDGE
Mrs. J. O. Nelson and

Miss Elfreo Richardson visited in Greenville Thursday.

Mrs. Claude Walker and son of Carrollton have been at the bedside of Judge Wilson. Mr. Wilson passed away Friday and was buried Saturday afternoon.

Mr. and Mrs. Roy Morris of Kirkland arrived here Thursday to spend the winter with their father, Watson Davis.

The infant daughter of Mr. and Mrs. Voyn Fagg was buried here Wednesday.

A shower was given Mrs. Roy Lucas Wednesday at the home of Mrs. Author Press. Twenty-five guests were present. Many useful gifts were given to the honoree.

Thursday evening at the home of Dr. S. F. Morrow a contract bridge club was organized. The following officers were elected: President, Mrs. J. O. Nelson; vice-president, Mrs. J. C. Stewart; secretary-treasurer, Miss Edwin Smith. Other members of the club are Misses Mildred Bray, Montine Tilton, Mrs. Clyde Toodd, Mrs. Andy Walker, Mrs. Jesse Harben and Dr. S. F. Morrow. The meeting night will be Thursday. Miss Mildred Bray will be hostess next week.

Will Pruett transacted business here Thursday.

Miss Ova James and Claude West visited here Thursday.

Ed White and Johnnie Howard motored to Marlin Sunday to visit Mrs. Ed White who is there at the hospital with her mother.

Andie Price is home from Mexico where he is homesteading a place.

Mrs. Robert Tilton and Mrs. J. C. Stewart were Farmersville visitors Friday.

Little Opal Price, who has been seriously ill, was carried to the Baylor clinic for an examination Wednesday.

J. C. Stewart and J. O. Nelson were Farmersvlle visitors Tuesday.

Mrs J.. O. Nelson and Dr. S. F. Morrow were Sherman visitors Sunday.

Mrs. Kemp McCarley was a McKinney visitor Tuesday.

Miss Montene Tilton and Miss Mildred Bray attended the show in Farmersville Tuesday night.

Delmer Lee Branch and Miss May Burgess were quietly married Thursday evening with Justice of the Peace George Tree officiating.

A baby boy was born to Mr. and Mrs. J. Z. Branch Wednesday.

Mrs. Celia Donalson of Fort Worth is visiting Dr. S. F. Morrow.

Mrs. Lee Guinn and nephew, Marshall Smith, were Greenville visitors Thursday.

Voyn Fagg and wife of McKinney have moved to Blue Ridge where Mr. Fagg will be in the grocery business.

Announcement has just been made of the marriage of F. H. Griffith and Miss Carolyn Brown of Trenton at Durant, Oklahoma, December 29. The young couple are at home in the apartment of Mrs. Mary Dixon.

Miss Mildred Bray, one of our teachers, was a Dallas visitor Saturday.

Our girls were defeated by Celeste basket ball girls Friday night, the score being 12 to 5.

Mr. and Mrs. Horace Trulove and John Trulove attended the funeral of their cousin, Will Trulove at Merit Wednesday.

Jesse Williams, C. C. Whitt and John Vanbevers, motored to Dallas Wednesday.

Mr. and Mrs. Chas. Stewart of Wiley, visited Mr. and Mrs. J. C. Stewart Thursday.

Dr. Morrow motored to Fort Worth Saturday to take hed daughter, Mrs. Dora Milligan, who will visit her son there.

J. C. Stewart, cashier of the bank here, who has been confined to his home with the flu for the past ten days, was able to resume his duties at the bank Friday.

Mrs. Nannie Rutledge, who has been quite ill, is reported to be improving.

The stunt party, given on last Tuesday, proved to be one of the best ever given. Many good stunts were pulled. Among those receiving the highest comment were a solo given by Bill Bunch and a dance by Jesse McDonald's small daughter, a quintet composed of Johnnie White, Johnnie Davis, C. C. Whitt, R. G. Lamm, Olera Williams. The song used was "Swing Low Sweet Chariot."

Bob White, who has been in bad health for the past month, will take a vacation from work for a couple of months. Uncle Bob, as everyone calls him, has been employed by Cooper & Smith grocery store the past two years.

Clyde James of Dallas was here a few days this week recovering from a case of the flu.

Roy Lucas was a Dallas visitor Saturday.

Little Lula Mae Baker, who has been critically ill, is reported to be holding her own after a slight operation performed Wednesday.

Roby Fagg was a Dallas visitor Saturday.

Among those who are suffering from the flu this week are Roy James, C. C. Whitt, former commissioner: Dr. B. F. Grounds, Mrs. Geo. McCoy, Mrs. Clifford Baker and two children.

Mr. and Mrs. Bill Morton returned to their home in San Antonio Monday after spending the holidays with her parents and other relatives here.

The small daughter of Mrs. Pearl Griffith is very ill with pneumonia.

Mr. and Mrs. Oliver Nevil of Melissa visited friends and relatives here over the week end.

Miss Elfred Richardson was a McKinney visitor Monday.

Gisy Parker is home from Denton school until the spring term.

Mr. and Mrs. B. A. Marcom of McKinney were visiting friends in Frisco.

Mrs. John LaRue, chairman of the Red Cross at Farmersville, was in McKinney in the interest of her duties.

Mr. and Mrs. Harry Scott and little son, Harry Jr., who have been residing in Honey Grove for several months, are moving back to McKinney to reside, where Mr. Scott will be connected with the T. P. & L. company. He has been with that company for several years. The many friends of Mr. and Mrs. Scott will be glad to welcome them back to McKinney to reside.

E. Housewright, Chas. Stewart and Henry Parr of Wylie are spending a week or ten days at Marlin Wells, taking hot baths.

Mrs. Clarence Elkins and daughter, Wilma Jean, and Mrs. George Turner, of Bonham, are guests of Mr. and Mrs. G. W. Crittenden in this city.

Billy Coldiron, barber, has leased the James T. Morris brick building on South Tennessee street and will open a barber shop there at once. The building has been nicely repainted and repapered. The building is located at 109 South Tennessee street. Mr. Coldiron is a well known barber of our city.

Miss Nanette Gay of McKinney has been the guest of Miss Jean Harless at Farmersville.

Ed Blakeman, Forrest O. Board and Hershell Kerby have returned from a two-day business trip to Austin.

The following from McKinney attended the annual banquet of the Celina Chamber of Commerce Monday night: Thos. Johnson of the Collin County National bank; W. Hammond Moore, secretary of the Chamber of Commerce; Mayor Tom W. Perkins, Judge A. M. Wolford and J. R. McCoy, a former citizen of Celina. All reported a splendid evening of entertainment and an excellent dinner.

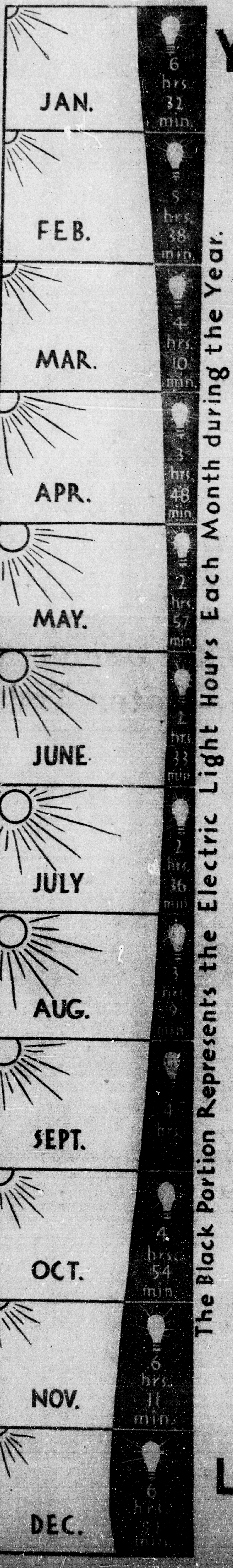

Your Electric LIGHT Calendar

Through the year with electric light is just as simple as day and night. When the days are short, the nights are long and you use more electric lights. Then when the days are long and the nights short, you use electric lights for fewer hours.

If you will note the figures in the electric light calendar, they will tell you the average number of hours each day during which electric lights are used during that particular month.

If your electric bill seems higher now you will understand why, if you but stop to think that the average family uses electric light almost three-times longer during the winter than summer. The mellow light of the living room has a mighty strong appeal when the day's work is done ... and that means extra service from the electric lights.

The electric light calendar quickly explains why your electric bill is higher for the winter months than it is for those of the summer. But the small increase at this season is negligible if compared to the comfort and cheer which electricity brings to the long winter evenings at home.

Texas Power & Light Company

YOUR HOME TOWN

COUNTY AGENT'S WORK

Yesterday's Daily Courier-Gazette contained an item which we are sure was read with utmost interest by every reader of these papers. It came from the office of Jack McCullough, that live-wire, hustling, energetic county farm agent of Collin. It contained some statistics concerning his work, showing, beyond a doubt, the magnitude of the work being carried on by this popular county official. Agent McCullough and Miss Helen Dunlap, home demonstration agent, are two deserving, able hard-working officials, and the good they do for our county can not be measured in terms of dollars and cents. Fortunate is Collin county in boasting two such proficient officials. Fortunate is McKinney in boasting their residence.

A BASKETBALL CENTER

Collin county is fast becoming one of the important basketball centers in the state. Boasting three exceptionally fast teams—the McKinney High boys and girls and the Textile Mill Comets—our home town is also attracting nationally-known cage squads here from this and other states. Recently the Dallas Shoe Shop sextet, one of the strongest in the state, of Dallas, were brought here. And now we read where the Durant Presbyterian College Cardinals, national girls' cage champions, will come here next Tuesday night, January 31, for a game with Mrs. A. A. Alexander's McKinney High lassies. We expect the coliseum to be crowded to capacity for this contest.

NOT A "TAME" SPORT

There are some, with whom we've talked, who declare the cage sport is a sort of "tame" affair, lacking the thrills contained in a football or baseball game. However, after witnessing one or two of the boys' or girls' games being played here, you will quickly change your opinion of the game. It is fast, rough and scientific. What more can you ask of any sport? There is no doubt it is the fastest game in the cycle of sports, and players must think quicker, we honestly believe, than in any other sport. Skill and dexterity of the players is demanded of those who would engage in the pastime. And don't get the idea it isn't rough! Our prediction is that the game will continue to increase in favor with fandom at large and that it will eventually become one of our most popular sports—if it doesn't already hold that enviable record. It is played both indoors and outdoors: on dirt, wood or concrete floors. Hence, weather conditions never cause postponement of the game. There's still plenty of time to see some fast cage games down at the coliseum this season. Opportunity is knocking! See those contests!

MORE POWER TO THEM!

W. R. Hollis is coach of the M. H. S. boys' quintet, while Mrs. A. A. Alexander is coach of the M H S. girls' sextet. They are to be commended for the excellent squads they are coaching this season. They deserve the support of the sport-loving fans of our city and community.

PRETTY SINGING

Some of the prettiest singing we've heard lately was that by a tiny little girl, a blond with winsome eyes, at church Sunday morning. She didn't know the words: she wasn't even old enough to read. But that didn't bother her. She knew enough to start singing when the congregation started and to stop when the others stopped. Hearing her sing at the top of her voice, we were reminded that most of us would get more out of church services if we entered into the spirit of the service with as much interest and eagerness as did this tiny little miss.

WE'RE COMPLIMENTED

A friend remarks, it won't be long until you'll hardly recognize this office—with a nice new coat of paint inside, new lettering on the front, the awning removed and counters and desks given a fresh coat of varnish.

MORE ABOUT THE INAUGURATION

For the past two days, "Your Home Town" has offered you two installments from the pen of Miss Murray Brownlee, now of Austin, giving her impressions of the inauguration of Mrs. Miriam A. Ferguson last week. We conclude the letter from this gifted young McKinney lady today, as follows:

"Mrs. Miriam A. Ferguson, dressed in black with orchid flowers was administered the oath by Chief Justice C. N. Cureton. While the band played and the people cheered, a cannon just outside was fired twenty-one times—an old custom of Texas.

"Hon. Coke Stevenson then presented Hon. T. H. McGregor of Travis county who made the presentation speech.

"Mrs. Ferguson, in her speech to the people, stated that it was her desire and wish to serve the people. She stated that she wanted to be a friend to every representative, because she and everyone in either of the houses wished to do the right thing and the best thing for the people. She said that she loved every person of Texas and wanted ... [illegible] ate call at her office on social matters or on business and they would be cordially welcomed whether they voted for her or not; that that part would be forgotten. She stated that she felt that if she were more closely associated with the representatives that there could be more done for the people and that at least the people will be more confident that they are all working in harmony and good will.

"An enormous bouquet of pink roses was presented to the governor.

"The Senate repaired to the Senate Chamber while the Legislature adjourned until 2:00 p. m. Wednesday."

FOREST GROVE
By Mrs. E. W. Killian

The children of Mr. and Mrs. P. S. Strickland are ill with the flu at this writing.

Odell Bridges of Oklahoma has been visiting in the home of his parents, Mr. and Mrs. J. H. Bridges.

There will be church services at the Baptist church fifth Sunday.

Mr. and Mrs. Money Leake and daughter, Virginia, of Dallas visited relatives over the week-end.

The Lovejoy basketball boys and girls went to Renner last Saturday where a good game of basketball was played by each team.

Mr. and Mrs. A. K. Funderburgh have moved recently on one of Jim McKinney's farms.

The was a "Spelling Bee" at the school house Friday night, January 20. A musical program was also given, which included some "old time fiddling."

George Nelson, who has been attending Boyd High school for the past two years, graduated at the mid-term graduation exercises in McKinney.

J. H. Mills of Dallas was a Sunday guest in the home of Mr. and Mrs. R. E. Deal.

Mr. and Mrs. N. E. Deal of Dallas visited the former's parents, Mr and Mrs. R. E. Deal recently. Mr. Deal is an efficient employe of the Cities Service Oil company for whom he has worked a number of years.

C. L. Erickson was transacting business in Allen one day last week.

E. W. Killian was in Wylie one day last week on business.

Aunt Sidney Kerby, our beloved old pioneer neighbor who has been quite ill, is improved, we are glad to report. Aunt Sid is a great favorite with everyone. Among her Sunday guests were Mr. and Mrs. Monty Leake and daughter, Virginia, of Dallas; Donald Funderburgh of Dallas; Louis Funderburgh of Beeville; Mr. and Mrs. Joe Farmer and daughter of Denison; Mr. and Mrs. R. T. Bedell and family, Mr. and Mrs. J. M. Funderburgh and family, Mr. and Mrs. M. G. Martin, Jess Cook and son of Plano; and Rev Jack Russell of Princeton.

Mr. and Mrs. Sol Russell and son, Mark, of Bishop visited Mr. and Mrs. Jess Willis Sunday.

Mr. and Mrs. Dee Hicks of Dallas were Sunday guests of Mr. and Mrs. J. A. Willis.

Mr. and Mrs. Monroe Watkins visited their son, Spencer Watkins, and wife Sunday.

Emery Rutherford and Miss Myrtle Bridges of this community were married in McKinney last week by the new justice of the peace. They will make their some near Melissa.

Jess Willis reports his brother-in-law, Henry Williams, of McKinney, very low. Mr. Williams lived for a number of years in this community. We regret to learn of his serious illness.

DONNA
Mrs. W. P. Cleveland

Ewell Alexander has been on the sick list for several weeks with the flu and pneumonia. He is improving at this writing. His little son, Clifton, has also been sick with the flu but we hope will soon be up again.

Our community was shocked by the sudden illness and death of Little Bobbie Hendricks, son of Mr. and Mrs. J. Wash Hendricks. We all extend to them our greatest sympathy.

Mrs. Duke of Melissa has been visiting her sister, Mrs. W. P. Abernathy, for a few days.

Mrs. Myrtle Dunkins of Dallas was visiting her sister, Mrs. A. Long, the past week.

Mrs. W. T. Shinpaugh is attending the bedside of her little granddaughter, Lula Mae Baker, at Blue Ridge. We are glad to know she is improving and will be up again.

W. P. Cleveland and family have returned from a visit out west in Knox county where they visited Mr. Hertel and wife.

Mesdames Frank Emerson, Cliff Emerson, T. H. Emerson, J. L. Fitzgerald and Nauby Braswell spent Wednesday in Denton, guests of Mrs. Frank Emerson's son, Prof. Francis Emerson, wife and young son. Prof. Emerson is connected with the speech department of C. I. A.

NOTICE—Notice is hereby given that the interest of S. W. Cheeves and T. A. Cheeves, in the business of Cheeves Bros. & Company of McKinney, Texas, has been sold to W. J. Woods, who has assumed all debts of said firm.

NEW MATTRESSES AT REASONABLE PRICES. CALL McTEE MATTRESS CO. Phone 47

The Denton county jail had twelve prisoners last week, four white men, six negro men and two negro women. One of the negro women will be taken to Huntsville.

AMOOR RIVER

3 to 4 feet 3c each

All kinds Evergreens, Trees, Bulbs, etc., at very unusual prices.

PLANTING TIME NOW

COFFMAN FLORIST

Phone 807 McKinney, Texas

GOOD FOR 20 FREE VOTES

DAILY COURIER-GAZETTE AND WEEKLY DEMOCRAT-GAZETTE PRIZE CAMPAIGN

(Must be voted or mailed before February 6th.)

Name ....

Address ....

Town ....

This coupon will count 20 votes when properly filled out and sent to the Campaign Manager, Daily Courier-Gazette and Weekly Democrat-Gazette, before expiration date printed herein. Coupons must be neatly trimmed and put in flat package with the number of votes written on top.

POULTRY

HIGHEST MARKET PRICES

We are buying large volume POULTRY and EGGS. Outlet unlimited. See us before you sell.

COLLIN COUNTY PRODUCE CO.

ALLEN

Mrs. Bailey Whisenant and son, Rollie Benton, were in McKinney Thursday.

Mrs. H. G. Butler is real sick with tonsilitis.

Mr. M. F. Sims made a business trip to Dallas Thursday.

Mrs. Frann Brodhead and Mrs. John T. Williams were shopping in McKinney Thursday.

Mr. and Mrs. Albert Smith have moved from Frisco to the Brown farm, south of town. Mrs. Smith was formerly Miss Eula Brown.

Mr. and Mrs. Morgan Brown and little granddaughter, Shirley Brown, were McKinney visitors Thursday.

Mrs. John D. Holt has been quite ill.

Mr. and Mrs. M. Whisenant and Miss Lois Leach were shopping in McKinney Thursday.

A very enthusiastic meeting of Violet Grove 498 Woodman Circle was held Thursday afternoon. All new officers present were installed. A nice cash donation was made to local charity fund.

Mr. and Mrs. V. E. Tucker were Dallas visitors Thursday.

Miss Myrtle Holbert of McKinney visited Allen friends Friday.

Mr. L. O. Bolin and family were Plano visitors Thursday.

Mrs. John Randolph has returned to her home in Crowell after several weeks' stay in the home of her brother, Jesse Scott, where she attended the bedside of her father, the late Stanford Scott.

Miss Nelba Jean Fraze of Plano spent the week-end with relatives here.

Mrs. Johnnie Hagy and daughter, Mary Etta, were in McKinney Saturday.

Mr. Arville Butler of Dallas spent the week-end with his parents, Mr. and Mrs. J. W. Butler.

Mr. and Mrs. John Teel, Mrs. M. H. Philpott and daughters and Mrs. B. Shipley were shopping in McKinney Saturday.

Mr. T. V. Blakely and family are moving to Richardson. The Blakeleys have lived west of town for several years. Miss Ruth Blakeley is a member of the graduating class this year.

Fire of unknown origin destroyed the vacant cottage belonging to Arthur Bridges in the west part of town early Sunday evening. Edd Bridges had moved out only a few weeks ago. The house, smokehouse, garage and wash house were entirely consumed. Fortunately, Mr. Bridges carried some insurance.

Mr. Raymond Leach is seriously ill with flu-pneumonia in the McKinney hospital.

Miss Geraldyne Bridges spent the week-end with friends at Chambersville.

Messrs. Bailey Whisenant, F. S. Waters and Clarke Sexton were among Allen visitors in Dallas Monday.

* * *

Honor Roll of Allen High School

First grade: Odell Smith, Talmadge Marion, and Clifton Brady.

Second grade: Mary Etta Hagy.

Third grade: J. P. Giddings and Jack Jeans.

Fourth grade: Lloyd Melton and Bertha Louise Angle.

Fifth grade: Tom Wallace Robbins, Mildred Frances Philpott.

Sixth grade: Eloise Lynge, Coleen Richards and Evelyn Williams.

Seventh grade: William Henry Brown, Edna Kataryn Leach, Glen Long, James Ruby Taylor and John Milton Whisenant.

Eighth grade: Laura Mildred Leach.

Ninth grade: Louise Cundiff.

Tenth grade: Katherine Brown.

Mr. and Mrs. Watt Weaver of Grand Prairie were week-end guests of his parents, Mr. and Mrs. L. B. Weaver.

Mr. and Mrs. June Long of Garland visited Mr. and Mrs. Key Long this week.

Miss Jeanne Beene is the guest of her grandmother, Mrs. H. Beene, in McKinney.

Miss Leslie Ogle was in McKinney Tuesday.

The T. E. L. meeting was held Tuesday afternoon with Mrs. J. A. Gilliand. A New Year's program was led by Mrs. R. T. Beene. An interesting diversion, "a look backward and forward," caused much laughter as did the "candle" game. Refreshments of coffee and sandwiches were served. The next meeting will be with Mrs. E. S. Blythe.

Mr. Nolen Wilson of Trinidad, Colorado, was the guest of his mother, Mrs. L. Wilson, a few days this week.

Mr. Nelse Summers and family of Plano visited his parents, Mr. and Mrs. L. C. Summers, this week.

Born to Mr. and Mrs. Wilbur Hedgcoxe, January 4, a son.

Messrs. Kent Perry and Edward Bolger returned Friday from a business trip to Mississippi.

Mr. Cecil eBasley and family of Parker were week-end guests of Mr. and Mrs. J. O. Brooks.

Mrs. Joe Howlett is improving.

Mrs. Will Christian of Lucas was the guest of her sister, Mrs. E. S. Blythe, this week.

The Euzelian class met Wednesday in the home of Mrs. H. O. Williams. Eleven were present. The year's program was read and an interesting lesson on current events was led by Mrs. J. M. Angle. Refreshments of chicken salad and hot chocolate were served by Mrs. Paul Henderson and Mrs. Cy Heifner. Next meeting will be with Mrs. E. L. Leach and the lesson will be on the "Lives of Great Men," led by Mrs. Paul Henderson.

Mr. Robert Fraze has been suffering from tonsilitis.

Mrs. W. F. Dutton and daughter, Mary Sue, were in McKinney Saturday afternoon.

Mrs. Grace Shannon of Paris and Miss Ella Moreman of Dallas were guests of their sister, Mrs. H. G. Butler, this week.

Miss Cappe Wilson is very ill at this time.

Mr. and Mrs. Robert Newman and daughter, Bettie Joe, of Plano and Mr. and Mrs. John Harvell of Winningkoff visited Allen friends Sunday.

Mr. E. L. Leach received the sad news of the death of his aunt, Mrs. Lizzie Lovelace, at Wichita, Kansas, December 4. Burial took place Friday afternoon at Bonham, Texas. Mrs. Lovelace took Elzer when his mother passed away and reared him to young manhood. Mr. and Mrs. E. L. Leach, Mr. and Mrs. Roscoe Leach and daughter, Lois, attended the funeral at Bonham.

Misses Frances and Helen Whisenant of Plano spent the week-end at Allen.

Mr. and Mrs. Doyle K. Stacy and little son were in McKinney Monday.

Mr. Alva Swanson is receiving treatment in the railroad hospital at Houston. We hope the treatment will prove successful.

Mr. and Mrs. J. S. Henderson attended workers conference in McKinney Monday.

The Allen Garden Club met Thursday afternoon at the bank. Plans were made for the planting of an avenue of trees along the highway from the crossroads into town.

CLEAR LAKE

Mrs. C. J. Cooper, Cor.

Mr. and Mrs. John Godwin and son, Claude, were McKinney visitors Monday.

Mr. and Mrs. L. R. Housewright were Wylie visitors Friday.

Mr. and Mrs. C. J. Cooper visited Mr. and Mrs. J. J. Cooper of Wylie Tuesday

Mr. and Mrs. Felan Montgomery of Copeville visited Mr. and Mrs. Henry Johnson Friday.

Several in this community are ill with the flu at this writing.

Mr. Hankey was a Wylie visitor Thursday.

Mr. and Mrs. L. R. Housewright visited their daughter, Mrs. Hinsley, Sunday.

C. E. Cooper of Wylie visited C. J. Cooper Thursday.

Mr. and Mrs. J. W Cooper visited Mr and Mrs. Jack Dunn recently.

Mr. and Mrs. Corzine have moved from this community to McKinney.

Miss Wilson of Wylie visited Miss Cecil Housewright here recently.

Herbert Ensley and family who have been living in the Altoga community for the past fourteen years, are moving this week to their new home near Lone Oak, Hunt county. Mr. Ensley called by our office and had us change the address of the Weekly Democrat-Gazette.

A COUNTRY TOWN.

If I could ever settle down,
I'd choose a cozy country town.
A town that lies just in between
The throbbing world and fields of green.

There folks would know me as I am,
Without pretense, false pride or sham.
No mad crowds milling everywhere;
Soft drowsiness hangs in the air.

With friends enough to pass the day
And while the winter nights away.
Few strangers wander down the street,
You speak to everyone you meet.

I like the friendliness that chats
In gardens on the ways of cats;
The kindliness that gives and takes
Raisins and flour, fresh pies and cakes.

One day a week in Sunday clothes
The whole town seeks divine repose:
Then peace and silence o'er me brood
And make me feel life is good.
If ever I should settle down,
I'd find a friendly country town.

—By Carl S. Weist, in The Congregationalist.

Everybody is IN on This!

The McKinney Daily Courier-Gazette and Weekly Democrat-Gazette's Big $2,000 Subscription Campaign---Enter Today

TODAY'S STANDING OF CANDIDATES.

The standing below includes all votes used for publication up to 6 p. m. Tuesday. It will be noted many changes have been made since the initial list which appeared Saturday. You can enter your name today and lead the next published list, by securing one subscription to The McKinney Daily Courier-Gazette for two years $10.00) this accompanied with the nomination and first subscription blanks, will start any candidate out with more than 57,000 votes. Start Now. Don't Wait. Campaign is just commencing.

Mrs. Geo. Shuler Moore, city	23,880
Miss Ova James, city	22,760
Miss Laura Caldwell, Nevada	23,900
Miss Rachel Lee Wilcoxson, Farmersville	23,920
Mrs. Thelma Moye, Blue Ridge	23,940
Ddright Moreland, RFD 3, city	3,460
Miss Bill Hall, city	14,300
Miss Pauline Scribner, city	19,500
J. L. Harris, city	2,060
Durward Trotter, Westminster	18,600
Miss Isabelle Montgomery, Copeville	23,880
Miss Frankie Oates, city	24,020
Miss Wanda Cave, Weston,	2,560
Mrs. Fred Fields, Prosper	2,160
Mrs. L. A. Belcher, city	23,980
Miss Louise Davidson, Celina	2,440
Miss Wanda Gist, city	24,000
Mrs. Robbie Bralley, RFD 6, city	23,060
Miss Luclile Christie, R-3, Frisco	23,960
Mrs. Lee Fitzgerald, city	24,080
Miss Lula Estep, Anna	23,100
Miss Sally Kindle, city	23,860
Lloyd Henry, city	2,000
Mrs. Joe Enloe, RFD 3, city	24,040
Miss Alyne Nelson, Allen	21,560
Mrs. Roy Knox, Melissa	14,700
Miss Evelyn Miller, Princeton	2,260
Mrs. M. V. McGuffey, Pike	2,040
Miss Iva Gerren, Lavon	23,840
Miss Sarah Berry, city	23,700
Miss Maurine Houser, Josephine	24,060
Miss Fletcher Anderson, city	17,600
Mrs. Florine Gateley, city	20,060
Mrs. Julia Tobb, Blue Ridge	2,160
Mrs. J. R. Newman, RFD 1, Frisco	14,300
Mrs. Barto Chapman, Prosper	14,080
Mrs. May Akins, Clear Lake	2,000
Mrs. G. C. Cocwrell, Murphy	15,060
Miss Beth Lee Watkins, Plano	24,020
Miss Fay Ramsey, Valdasta	14,000
Mrs. Dr. A. H. Bridgefarmer, Blue Ridge	2,020
Mrs. Will Dutton, Allen	18,600
Alys Bevel Mott, city	20,060
Mrs. E. Douglas, Culleoka	2,060
Miss Jessie Pharr, Lucas	2,000
Mrs. Felix Wellmaker, city	14,020
Miss Wynell Burden, Prosper	2,000
Mrs. Nita Smith, Wylie	14,040
Mrs. Shafford Jones, city	14,700
Miss Gertrude Coppage, city	2,080
[illegible]	2,000
[illegible]	[illegible]

START TODAY

Complete $2,000 PRIZE LIST ALL FREE MARCH 11th

$758.35 CHEVROLET SPECIAL SIX DeLuxe Sedan Purchased from Underwood Chevrolet Co.

1-$100.00 CASH PRIZE
1-$ 50.00 CASH PRIZE
4-$ 25.00 CASH PRIZES

20% Cash Commission Est. $991.65

The names are again published today for the second time. Many new names are listed, but there is still plenty of time for new candidates to enter today and lead the next published list. Start today and drive home the big Chevrolet March 11th. You cannot lose in this great campaign. It's "Pay Day Every Day." 20% Cash Commission will be paid Daily to all workers. See rules published below. Its all to win and nothing to lose. CALL CAMPAIGN TODAY.

100 000 EXTRA VOTES IS BEST OFFER

For each and every $10 worth of subscriptions turned in by Saturday, Feb. 11th, at 9 p. m. DO YOUR BEST NOW.

CAMPAIGN IS JUST STARTING

"PAY DAY EVERY DAY"
20% CASH COMMISSION TO EVERYBODY

There will be several big prizes awarded. The Twenty per cent cash commission will be paid DAILY on all the NEW subscription cash turned in. To all who win prizes it is understood that this is merely an "advance" which is refundable upon presentation of a prize.

How Subscriptions Count In Votes

The Daily Courier-Gazette Delivered Daily By Carrier in McKinney

Term		Price	Votes
36	Months	$15.00	100,000
24	Months	10.00	45,000
12	Months	5.00	15,000
6	Months	3.00	5,000
3	Months	1.50	2,000

The Daily Courier-Gazette Daily by Mail in Texas

Term		Price	Votes
36	Months	$12.00	100,000
24	Months	8.00	45,000
12	Months	4.00	15,000
6	Months	2.25	5,000
3	Months	1.25	2,000

The Daily Courier-Gazette Daily by Mail out of Texas

Term		Price	Votes
36	Months	$15.00	100,000
24	Months	10.00	45,000
12	Months	5.00	15,000
6	Months	2.50	5,000
3	Months	1.25	2,000

Weekly Democrat-Gazette By Mail in Texas

Term		Price	Votes
36	Months	$3.00	12,000
24	Months	2.00	5,000
12	Months	1.00	2,000

Weekly Democrat-Gazette By Mail out of Texas

Term		Price	Votes
36	Months	$4.50	12,000
24	Months	3.00	5,000
12	Months	1.50	2,000

The Two Blanks Below and One Subscription to the Daily Courier-Gazette for 2 Years ($10.00) Will Start any Candidate out with 57,000 Votes.

NOMINATION · BLANK
Good for 2000 Votes

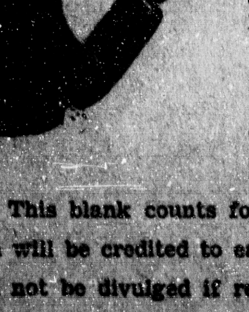

Please Nominate

Mr ____________________

As a candidate in the Daily Courier-Gazette and Weekly Democrat-Gazette's $2,000 Automobile and Prize Campaign.

Street or R. F. D. ____________________

Town or City ____________________

This blank counts for 2,000 free votes. Only one nomination will be credited to each candidate. The Nominator's name will not be divulged if requested.

Signed ____________________ Phone No. ____________

Address ____________________

FIRST SUBSCRIPTION COUPON
Good For
10,000 EXTRA VOTES

This coupon accompanied by the nomination blank and your First subscription will start you in the race with more than 12,000 votes. Only one of these coupons will be credited to each candidate.

Name of Subscriber ____________________

Address of Subscriber ____________________

Candidate's Name ____________________

Address ____________________ Am't. Encl. $ ________

Return this coupon to the campaign manager of the Daily Courier-Gazette and Weekly Democrat-Gazette with your first subscription and you will receive 10,000 extra votes in addition to regular votes as shown in the regular schedule.

[illegible] CAMPAIGN MANAGER, The Daily [illegible]

WESTON

Miss Leota Stiles

Mr. and Mrs. Oscar Hansard have moved to Mrs. B. A. Comer's place east of Weston.

Mr. and Mrs. Lonnie Hayes have moved to Joe McLain's place.

Miss Gladys Bourland spent several days with her sister, Mrs. Will Nixon of Elmont.

Mrs. Jim Waggoner was painfully burned last week wile canning meat.

Mr. and Mrs. Jim Perry Cave spent Sunday with Mr. and Mrs. John Cave and family.

Mrs. Ora Melvin, Mrs. Ball and Mrs. Edd Gair' spent Thursday with Mrs. Edgar Cravens.

Johnnie Burch spent part of last week with his sister, Mrs. W. J. A. Hurst.

Cleo Speck spent the week with his sister, Mrs. Clarence Cates, of Foncine.

Mrs. M. R. Wagoner is visiting her sister and mother in Dallas.

Mrs. Verbie Button of McKinney, Mrs. Annie Klinglesmith of Celina and John Jessie of Wane, Oklahoma, are at the bedside of their mother, Mrs. James Jessie, who is critically ill.

Betty Due, the little two-month-old daughter of Mr. and Mrs. Burch Stiles, has been sick.

Rev. and Mrs. A. H. Morgan were business visitors in McKinney Wednesday.

Those on the sick list are Mrs. Albert Gracy (Granny) Ashley, Jim Gainey and Marvin Chandler.

Beatrice Keeling spent Thursday night with Christine Hansard.

Mr. and Mrs. Charles Stiles and son, Kirby Glen, Miss Wanda Cave and Gillian Hobson were dinner guests of Mr. and Mrs. Ben Stiles and family Wednesday.

Mr. and Mrs. Walter George entertained with a party Thursday night.

Rev. I. D. Wallace spent Sunday with Mr. and Mrs. Levi Dunn.

John L. Culwell of McKinney was a Sunday afternoon guest of his mother and sister, Mrs. Amy Culwell and Mrs. Rena Button.

Jean Arft and Jimmie Grair spent Sunday with Iowana Brown.

Oma Frair spent the week-end with Dorothea Mae Whitaker.

Mr. and Mrs. Ben Stiles spent Sunday afternoon with Mr. and Mrs. T. L. Hurst.

Mr. and Mrs. Charles Stiles and son, Kirby Glen, were Sunday guests of Mr. and Mrs. Weldon Hurst and family.

Mr. and Mrs. Roy Betty and children spent Sunday with Mr. and Mrs. S. L. Betty.

Mr. and Mrs. Jim Perry Cave spent Saturday night with the latter's parents, Mr. and Mrs. V. S. Johnson, and family.

Ada Arft spent Sunday with Agnes Payne.

Kirby Stiles was a Sunday guest of Mr. and Mrs. Jim Lee and family of Celina.

Mr. and Mrs. Will Webster of Cottage Hill spent Sunday with Mr. and Mrs. Vester Bourland.

Earline and Gussie McWhirter were bedtime visitors of Leota, Lena and Ruth Stiles Saturday night.

Hollis Lisenby of Vineland visited his uncle and brother, T. L. Hurst and Vernon Lisenby, Sunday.

Miss Varie Fair spent Sunday night with her sister, Mrs. Edgar Cravens.

Mrs. Jim Lee and Mrs. Grisham of Celina spent Friday afternoon with Mrs. Milton Berry.

M'KINNEY FRIEND SAYS M'CULLOUGH NO DANCER

John C. Enloe of McKinney is in receipt of a letter from Representative Joe W. McCullough at Austin, who wrote: "Things are getting started off harmoniously down here at the state capital. The inauguration was very interesting to a country boy like you and me. I did not attend the inaugural ball last night but the good wife and our little boy were here so we went to the picture show, then retired to bed early."

John says that "the reason Joe didn't go to the inaugural ball is that he has never learned to dance and doesn't know how to dress up in evening society style. John says that Joe is just merely another green country boy like myself and other common folks who have to stay [illegible]

ALLEN BOYS AND GIRLS LEAD CLASS B. RACE

The Allen High Eagles and Eaglettes continued their drive for the Collin County District 3 Class B girls and boys championship here Monday night as the boys won 23 to 17 over Lovejoy, while the Eaglettes defeated the Lovejoy sextet 19 to 7.

The boys' game was interesting from start to finish and kept the large crowd on their feet most of the game. The Eaglettes had very little trouble with their opponents, having led 6 to 0 at the end of the first quarter, 10 to 0 at the half, and 17 to 5 at the end of the third quarter.

Elizabeth Willams was high scorer with 11 points. At the present both teams from Allen are far in the lead in this district, while Renner and Frisco are tied for second place. The tournament will be completed on February 2. All games are being played on the municipal coliseum courts, and are played each Monday night.

Millions Learn Wonders Crazy Water Crystals

During the past two years, millions of people have learned the wonders of Crazy Water Crystals by drinking Crazy Mineral Water in their own homes. The demand for Crazy Water Crystals is many times today what it was a year ago, and truly the people of America are rapidly coming to realize the merit of Crazy Water Crystals.

For over half a century increasing numbers of people have been drinking Crazy Water for the wonderful benefits they receive. They have learned to drink their way to health. By modern methods the Crazy Water Company now distributes this water throughout the world. In new and [illegible] plants the mineral water [illegible] rated and the eleven [illegible] minerals are left. These [illegible] are known as Crazy Water Crystals. The standard size package of Crazy Water Crystals will [illegible] constitute approximately [illegible] gallons of water in your own home. It costs only 10 cents per gallon when you use the Crystals to constitute the water, and this economical price makes it possible for people everywhere to "Drink their way to Health."

Crazy Water Crystals are recommended for any ailment brought on by faulty elimination, such as disorders of the stomach, kidney, bladder and liver, rheumatism, lumbago, gout, high and low blood pressure. Remember, Crazy Water Crystals give perfect elimination without irritation.

CLIFFT

By J. W. Bryan

Mrs. Nedlin of Oklahoma visited G. R. Hancock and family here a few days last week.

Eric Rees and Felton Rees of Wylie visited at J. R. Bryan's one day last week.

Mrs. J. W. Bryan visited Mrs. J. W. Rees at Wylie Friday.

Miss Lola Faye Cain of Rockwall visited H. M. Lillard and family here last week-end.

J. H. Webb of this place died at his home here Thursday morning at 6:20 o'clock. Funeral services were held Friday in the Lavon church at 1:30 p. m. Burial in the Mt. Zion cemetery in Rockwall county. He is survived by three sons and five daughters as follows: Elton, Rufus and Bruce Webb; Mrs. J. B. Kolt, Mrs. Frank Watkin, Misses Opal, Evelyn, Bonnie Ruth, all of this community and Lavon. Mr. Webb was a good man and neighbor and will be missed by his many friends. He had been a resident of this vicinity forty years. A number of relatives from [illegible]ana were here to attend the burial.

J. R. Bryan and wife, [illegible] Durkee and wife, [illegible] Bryan, all of this place, [illegible]ton Rees of Wylie were visitors in McKinney [illegible]

Perry Peyton [illegible] of Liberty Grove [illegible] here Sunday.

CIVIL CASES IN 59TH DISTRICT COURT ANNOUNCED

The civil assignment for this term of Fifty-Ninth District Court follows:

Week Jan. 16—Non Jury

R. L. Moulden, Gdn. K. M. Moore Est. vs. Joseph Pearce.
R. L. Moulden, Gdn. K. M. Moore Est. vs. J. C. Edwards
R. L. Moulden, Gdn. K. M. Moore Est. vs. First Nat'l Bank in Farmersville.
Mrs. J. D. Witherspoon vs. H. C. Coit et al.

Week Feb. 6—Jury

Jeff Lee vs. Aetna Insurance company.
Mrs. Virgie Mayhugh vs. Modern Woodmen of America.
Mrs. Jewel Brazeal vs. North Texas Oil company et all.
Estate of Mrs. L. E. Brown, deceased.
R. L. Moulden, Adm. K. M. Moore estate vs. L. C. Hart.

Week Feb 13—Jury

Mrs. Catherine Beck vs. Indiana Trucks, Inc.
Mary Calahan vs. Western Union Telegraph company.
E. M. Calton et al vs. N. A. Burton.
Collin County Nat'l Bank vs. Mrs. Bettie Brown et al.
Pearl Douglas vs. L. W. McMillan et al.
Foxworth - Galbraith Lumber company vs. Bettie Brown et al.
Mrs. M. M. Brazeal vs. North Texas Oil company et al.
Mrs. Louise Back vs. First Nat'l Bank of Plano.
Kay Hayes vs. Texas & N. O. Railway Company.

Week March 6—Non-Jury

C. T. Tatum vs. Truett Fry.
City of Farmersville vs. Hattie Neathery.
City of Farmersville vs. C. W. Neathery.
City of Farmersville vs. Annie and John Ball.
City of Farmersville vs. I. F. Gilbert.
City of Farmersville vs. Eugene Worden et al.
Will M. Burgess vs. Collin county.
Mary E. Boyd vs. Minnie Burrage.
Mrs. J. B. Sides vs. Donie Reeves.
City of Farmersville vs. Coke Prater.
City of Farmersville vs. Annie Ball et al.
Security State Bank of Lockney vs. J. R. Wilson.
City of Farmersville vs. C. W. Neathery.
City of Farmersville vs. Eugene Worden et al.
L. H. Whisenant et al vs. Mrs. S. L. Stewart et al.
Bettie Rogers vs. Y. C. Stewart et al.
State of Texas vs. Walter P. Hendrick.
State of Texas vs. Mark May.
Farmersville Ind. School District vs. T. M. Lovell.
Farmersville Ind. School District vs. S. J. Carver.
Farmersville Ind. School District vs. C. W. Neathery.
Farmersville Ind. School District vs. Mrs. Sue R. Dunn.
Farmersville Ind. School District vs. Mrs. J. M. Andrews.
Farmersville Ind. School District vs C. J. Rickman.
Farmersville Ind. School District vs. G. T. Davenport.
Farmersville Ind. School District vs. A. F. Yeager et al.
Farmersville Ind. School District vs. F. L. Davis.
N. A. Burton vs. Andrew Wattley.
State of Texas vs. Thomas J. Cardell.
State of Texas vs. Willie Lee Rogers.
Mrs. Bettie Hudson vs. E. P. Skelton et al.
J. B. Crockett vs. General Insurance Company of America.

PROMINENT COLORED LEADER VISITS M'KINNEY

Rev. J. P. Hampton, Box 679. Sherman, a prominent colored educator and minister and also editor of The Texas Methodist, published at Dallas, was in McKinney Thursday, interviewing some of our merchants and business people in the interest of his excellent monthly magazine. He has been occasionally visiting McKinney for several years past: to be exact, ten years, on this mission and has some splendid supporters among his white friends here. He is also trustee of the Paul Quian College, Waco, and Chairman of the Faculty Committee, for that old established colored junior college which has an enrollment this year of more than 300 students. Rev. Hampton states that the colored Methodists of the state and their friends are making a heroic effor to assist the ambitious young high school boy and girl graduates of his race in getting at least two years of college training. The depression has made it necessary to reduce fees and otherwise assist the pupils in meeting their necessary college expenses.

H. B. McGlocklin, father of Mrs. George Eddleman of McKinney, for many years a respected citizen of Farmersville, died at his home there recently. Funeral services were conducted at his home with burial in the Huson cemetery. Rev. C. W. Thomas, pastor of the Methodist church of Farmersville, conducted the services. Mr. McGlocklin, who was a Kentuckian by birth, is survived by four more children and three brothers and two sisters. He was a longtime member of the Presbyterian church.

Furnish Your Bed Room While the Prices are Low

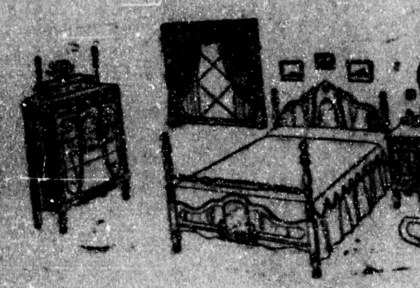

Furniture prices are the lowest on record. Now is the time to buy a Bed Room Suite that you have often wanted at a price that you can afford to pay.

Three Piece Bed Room Suite with Spool Bed—Walnut or Maple Finish
$29.75

Three Piece Bed Room Suite with Venetian Mirror and Poster Bed
$39.75

Three Piece Bed Room Suite with Panama Mirror and Poster Bed
$39.75

J. P. Dowell
"THE QUALITY HOUSE"
[illegible] Texas

ORLIA J. MOSS WILL MANAGE OIL STATION

ORLIA J. MOSS

The Sinclair Oil company one of the major oil companies doing business in Texas, with L. W. Hall, Manager of the wholesale district, residing in McKinney, has leased the lot from Mrs. W. C. Robinson, on South Tennessee street. They will soon begin the erection of a modern and high class brick oil station, one of the nicest ever built in our city.

The new station will be located on National Highway No. 75 and State Highway No. 6, within three blocks of the public square.

Orlia J. Moss, for four years tax assessor of Collin county and one of the best known and best liked young business men in our city and county, will have charge of the new business station when completed. The company could not have made a better selection than Mr. Moss, he being one o the most popular men in our city and county. Work will commence at once on the new brick station. They will probably be ready for business about March 1.

NAZARENE CHURCH INTEREST IS GROWING

Rev. E. P. Akin, pastor of the Nazarene church, who has been on the position for only about two months, is meeting up with gratifying success.

There has been a decided increase in both attendance and interest at the regular services and also in the Sunday school and Young People's departments as well. Sunday school meets every Sunday morning at 9:45 o'clock with Elisha Vaughan, superintendent, aided by a corps of excellent teachers. The young people's society meets at 6:30 o'clock every Sunday evening with Mrs. Charley Loftin as president. These young people are consecrated, earnest workers. Their work is of a cultivating and training nature and most important in development of mature Christian characters.

Rev. Mr. Akin has had eleven to pray through to victory in the comparatively brief time that he has been here, with two additions to the church membership and others in prospect in the near future.

FINE PERCH CAUGHT AT LAKE DALLAS

L. R. Kirkpatrick, who prides himself at being one of our city's best fishermen, was downtown Friday morning, exhibiting a fine string of perch, caught in Lake Dallas Thursday. Mr. Kirkpatrick was accompanied on this oneday fishing expedition by his wife and her sister, Mrs. Fanny Allen Mitchell.

Friends were joking with Mr. Kirkpatrick, who stoutly maintained he caught the prize mess of perch himself, but who "weakened" upon closer examination by friends, and hinted that Mrs. Kirkpatrick and Mrs. Mitchell caught the fish.

At any rate, the finny tribe proved a splendid catch and these editors don't blame this expert fisherman for wanting to lay claim to catching them.

Assessors Busy Over County

F. T. N. (Nick) Hood, county tax assessor, and his deputies are unusually busy these days as the first reports from the eight deputy assessors over the county have started coming in. The deputy assessors in the outlying districts are required to turn in a report to Assessor Hood's office every few days until the work is completed. The county tax assessor's office will, therefore, be a very busy place during the next few weeks.

Despite the busy life he is leading, Assessor Hood and his chief office deputy, R. C. McLeod, always find time to greet you with a smile.

[illegible]

HIGHWAY WORK BEING COMPLETED IN THIS COUNTY

The Commissioners court of Collin county, composed of County Judge J. Frank Harrington and Commissioners J. Wilson Spain, Don O. Davis, Frank Kerby, and A. N. Burton, have announced that work of moving back fences on highway No. 24, from Highway 6 to the Milt Turner corner on the Frisco-McKinney Pike is about completed.

As soon as this task is finished, work on widening and hard-topping this section of the road will be begun. County Judge Harrington announces that Collin county labor will be employed in this worthwhile project which, when completed will make a hardtopped road from McKinney to Frisco.

Judge Harrington also announces that, starting Friday, work on resurfacing the highway leading from McKinney west to Rock Hill will commence. This highway has deteriorated considerably in the past few years and naturally this work is very important to West Collin. It is pointed out that the Federal unemployment relief funds will assist in this work.

Two miles connecting Highway 78 with Fannin county roads, en route to Leonard, will also be started soon and this project will likewise provide much labor for the unemployed in this county.

Naturally, the County Commissioners court is being commended for rushing such an important project through to early completion, which not only helps the local county unemployment situation but also improves public highway facilities in all directions from McKinney.

GASOLINE TAX PAYS BIG SUM FOR SCHOOLS

Since the gasoline tax was imposed in Texas, the motorists of this state have paid into the public school fund a total of $36,173.839 from this special levy, according to official figures obtained from the state comptroller by the Texas Good Roads Association.

"The staunchest friend and supporter of public education in Texas, for the past nine years, has been the highway system," said W. O. Huggins of Houston, president of the Association. "As an occupation tax, the gasoline tax gives one-fourth of all its income to the schools each year, regardless of how large that amount is. As far back as 1924 it was paying the schools nearly $1,000,000 yearly, and in 1932 its contribution exceeded $7,100,000.

"While every other source of tax money has declined or faltered, the highways have steadily produced more and more money for the schools. The gas tax is the only thriving and dependable support the schools have. The schools should see to it that this agency retains enough money to continue.

"Every rural school teacher who looks out of her school window and sees a road being improved can know that this means money in her pocket. From a selfish standpoint, as well as from a civic one, she should help to see that the highways do well, and that they do not go into disuse for lack of repairs or lack of improvement.

"When our teachers as a group are given the full facts about the highways, I feel sure they will be as wise and far-sighted as they have in many other state matters, and will indorse unqualifiedly the adequate continuance of the Texas highway program."

Receiving No Blank Isn't Excuse For You

George C. Hopkins, collector of internal revenue at Dallas, warns that failure to receive an income tax blank form does not excuse the taxpayer from filing a return nor prevent the assertion of appropriate penalties for failure to file a required return.

"The provisions of the revenue act of 1932," he says "require many persons who heretofore have not been required to file income returns to do so because of the reduction in personal exemptions from $3,500 to $2,500 for married persons and from $1,500 to $1,000 for single persons. Appropriate forms have been mailed to tax payers who filed returns for the previous wear, but of course it is not possible to mail blank returns to new taxpayers.

A brilliant rally in the last half gave the Princeton Panthers a 22-12 victory at Princeton over Wylie. At the half Wylie led 9-7 but H. Clayton and H. Mack came through with four fast goals to put the game on "ice." A. and T. Mack and H. Clayton turned in good games for the Panthers, Clayton scoring eight points.

The ex-service men of the World War held a meeting in Wylie for the purpose of organizing a post of the American Legion. A large attendance was [illegible]

New Members L. A. & T. Board

JAS. P. DOWELL, of McKinney new member of Board of Directors of L. A. & T. Railway.

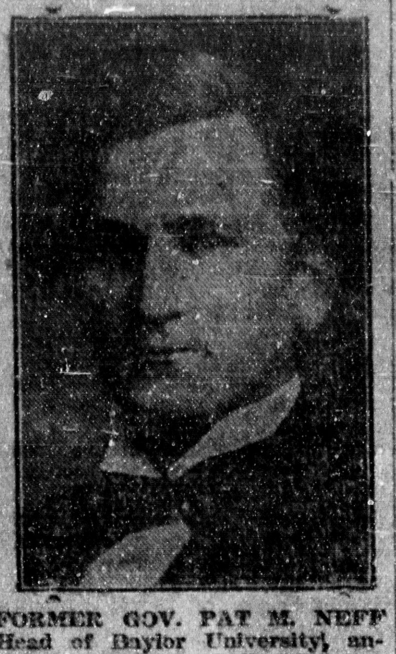

FORMER GOV. PAT M. NEFF Head of Baylor University, another new L. A. & T. Director.

M'KINNEY MAN ELECTED MEMBER RAILROAD BOARD

Former Governor Pat M. Neff of Waco, now president of Baylor University, and James P. Dowell, McKinney business man and one of the four Dowell brothers owning and operating the big J. P. Dowell Wholesale and Retail Hardware and Furniture establishment, have been chosen as new members of the board of directors of the Louisiana, Arkansas & Texas Railroad company, whose western terminal is McKinney and which extends eastward to Shreveport and New Orleans.

John D. Middleton, president of the Texas Refining company, at Greenville, was named chairman of the newly organized executive committee of that railroad line at the meeting of the board of directors just held at Greenville, Texas. This new committee will serve in an advisory capacity to officials and make decisions on executive matters at board meetings. Other members of this executive committee are C. P. Couch of Shreveport and Louis Tobian of Dallas.

Couch was re-elected president of the company whose other officers are B. S. Atkinson, Shreveport, senior vice-president; R. R. Farmer, Greenville, vice-president; E. P. Twyman, Greenville, secretary-treasurer, and E. A. Staman, Shreveport, assistant vice-president.

Other members of the board besides former Governor Neff and Mr. Dowell are Middleton, Tobian, J. J. Bond of Fort Worth, T. J. Taylor Jr. of Jefferson, C. P. Couch and H C. Couch of Pine Bluff, Arkansas

FIRST NATIONAL BANK OF PLANO NAMES OFFICERS

The First National Bank of Plano held its annual election of directors last week at which all the directors were re-elcted as follows:

R. A. Davis, A. Weatherford, D. S. Coleman, G. M. Rice and W. J Robbins

At the board of directors meeting held the same day, officers were also elected as loffows: R A Davis, president; A Weatherford, Vice-President; D. S. Coleman, Cashier; R. C. Hays, Assistant Cashier; Huston Rice, Assistant Cashier; Olney Carpenter is the capable and courteous bookkeeper.

Chambersville Honor Roll

The honor roll for the pupils in the Chambersville school is announced as follows:

First grade—Wanda Jordan, Elizabeth Crump, Sadie Lynn Hall, Dorothy Jean Priest, Dollie Jim Loftice and Billy eJan Robinson.

Second grade—Bernice Marshall, Dillon Thompson, Vinita Thompson, James Moffitt, Lyla Fae Anderson, Helen Thompson, Murnice Curry, Ruth Vanhoozer, Helen Lee Reaves, Oleta Rae Beaty and Chesley Beaty.

Third grade—Ban Giles Jr., Harold Marshall, and Robert Bourland.

Fifth grade—J. W. Morgan.

Seventh grade—Virginia Priest and Wayne Marshall.

Eighth grade—Evelyn Frisby.

Ninth grade—Lena Mae Robinson.

Tenth grade—Ruby Dickenson.

TERRACING ADDS OVER $16,000 TO OUR FARM LANDS

Some information regarding the far-reaching work of County Farm Agent Jack McCullough and its great import to Collin county is gained in reading the annual report recently made out by Collin's efficient agent. The following brief statistics will give our readers some idea of the magnitude of this popular official's work:

Number of farms visited, 296.
Number of different farms visited, 246.
Number of office calls, 1450.
Number of phone calls, 782.
Number of individual letters written, 1183.
Number of circular letters written, 6527.
Number of bulletins distributed, 3596.
Number of boys worked with, 450.
Number of demonstrations held, 122.
Number of people attending these demonstrations, 3806.
Number of terracing demonstrations held, 39.
Number of acres terraced by agent and other helpers, 3225.
Number of boys given terracing lessons, 256.
Value of land terraced by all, $16,125.

CITIZENS ARE BUSY PAYING THEIR TAXES

One of the busiest offices in the courthouse this week is that of Tax Collector N. D. Ready. He and his office force are being kept on the go every minute waiting on Collin county tax payers, who have only five more days in which to pay taxes and to register their cars.

Mr. Ready has an efficient and loyal force of assistants, who are anxious to serve all taxpayers and residents of the county. By paying your taxes and registering your car now you will not only relieve them of the usual last-minute rush, but you will also be relieved of standing in line, perhaps for several hours, later this month, while waiting to get these matters attended to.

LOTS COTTON UNPICKED IN WEST TEXAS

Artie McGuffey of near Pike was in McKinney yesterday, having just arrived from a four or five months' stay at Wellington in Collinsworth county, West Texas, where he has a brother, Watson McGuffey, living and farming. Artie states that a splendid cotton crop was raised in that county last year, much of it making a bale per acre. He states that a great deal of cotton still remains unpicked in the fields yet. He was accompanied to McKinney by his sister, Mrs. Aaron Richardson, who, with her husband, have also been living at Wellington. Artie and Mrs. Richardson, visitied their brother, Mack McGuffey, and wife in McKinney and then went on up to Pike to visit their parents, Mr. and Mrs. M. V. McGuffey. Mrs. Richardson will soon go to Austin where her husband will meet her, and together they plan on taking some special work in the State University there.

Uncle Jim Faires, living on South Tenessee street, is ill. He is one of the city's oldest and most beloved citizens.

ANNOUNCING THE OPENING OF OFFICES IN THE POPE BUILDING, OVER GAMBLE'S DRUG.

L. W. PRICE

LOVEJOY

By Miss Reby Nelson

Little Bennie Rhea Strickland has been quite ill with the flu for the past week.

Jeanne Lewis, little daughter of Porf. and Mrs. P. D. Lewis, is recovering from an attack of the flu.

Mrs. Lillie Willis visited her brother-in-law, Henry Williams, of McKinney last Sunday. Mr. Williams has been seriously ill for the past two weeks.

Gabe Kerby of McKinney visited Sunday school at Friendship Sunday.

Mr. and Mrs. Dee Hicks of Lovefield spent Sunday with Jess Willis and family.

Charlie Watson and family have moved back to our community from McKinney. We welcome them back.

Mrs. Gertrude Funderburg spent Monday with her son, Alva, and family.

Fred Nelson has returned home after visiting friends in Cleburne and Trenton.

Tom Brown and family, also Haux Hufaines of Vickery, Gene Erickson and family from Allen, all visited Mrs. Tom Phelps and Mr. and Mrs. Clifford Erickson Sunday.

Homer Nelson and little son, B. G., visited Mr. and Mrs. B. G. Nelson Sunday from Clearlake.

Mr. and Mrs. eLonard Boyd and children of Dallas, G. J. S. Walker and Miss May Hall of McKinney all spent Sunday with Mr. and Mrs. Waldo Chaney.

Mr. and Mrs. Blurton, Mrs. Richard Strickland and children spent Sunday with their daughter and sister, Mrs. Bryant Willis.

Mrs. Betty Riffe and little daughter of Fort Worth, spent the week-end with her mother and family. She attended the graduation exercises at Boyd High school, her brother, George Nelson, being one of the graduates.

Mr. and Mrs. Monroe Watkins spent the week-end with their son, Spencer Watkins, and family.

Miss Isolene Durham of Wetsel spent Saturday night with the Misses Bryant.

Mrs. Dovie Fisher continues quite ill.

Mrs. Buren Taylor is able to be up after several days' illness.

Mrs. C. L. Erickson is improving after several days' illness.

Jack and George Nelson are spending the week with relatives in the Clearlake community.

Claud Donaldson, wife, and children of Bishop visited C. B. Watson and family one day last week.

Miss Georgia Graves Martin was the guest of Miss Cora Bridges last Sunday.

Mr. and Mrs. Houston Epps and children, D. L. Riffe, wife and baby all of Fort Worth and Mr. and Mrs. eWldon Riffe of Dallas were the guests of their parents, Mr. and Mrs. Jerry Riffe Sunday.

Mrs. M. A. Nelson visited relatives in McKinney last week.

Real Estate Transfers

Adams W H to J W Calhoun $....; 53.25 A in John Davis survey.
Allen E L to Mrs. Imogene Miller $1,000; 100 A in J G Jouett sur.
Braswell J E to W P & J F Bickley $1,750; 26.50 A in B Bland sur.
Bedell, Irene H to G M Rice $900. 10 A in S Beck survey.
Carpenter B B & wife to J J Haldeman $310; Lot in Plano.
Farm and Home Saving and Loan Association to D J Proffitt $....; Lot in McKinney.
Goodner, Estate of Tom c by admr to Franklin Life Ins Co. $....; 92 A in R Alderson sur.
Jones, George H and wife by trustee to Aetna Life Ins Co. $3,000; 99.25 A in John McMinn sur.
Montgomery L G & wife to W P Poor $2,725; 58.934 A in W Roberts survey.
Nix, Nancy A to J F Nix $....; 226.89 A in John Leewright et al survey.
Texas Investment Co to Burr Martin $500; 18.84 A in H Stiff survey.
Woodall Ed & wife to H H Angel $700; 10 A in J Klepper et al survey.

FIRE DAMAGES PARIS GROCER CO. IN GREENVILLE

L. R. Hoover, manager of the Paris Grocer company of this city, is in receipt of word that the big wholesale house of the same company in Greenville was partially destroyed by fire Tuesday morning. Mr. Hoover was informed that about half the store was destroyed by the flames.

The Greenville branch of the company was the second largest of the organization, the store in Paris being the largest, and also the headquarters for this big chain of wholesale grocers. The seven houses of the company are located at Paris, Greenville, McKinney, Sulphur Springs, Clarksville, and Hugo and Idabel, Oklahoma.

Miss Ruth Timmons spent Monday and Tuesday visiting friends in McKinney. She is a daughter of Mr. and Mrs. J. H. Timmons of the Blythes Chapel community.

The Frisco Lines in Texas will spend $142,461 on the 495 miles of road, if Receivers will grant a [illegible]

CELINA CHAMBER OF COMMERCE HOLDS BANQUET

The Celina Chamber of Commerce held their annual banquet and get-together meeting in the basement of the Methodist church at Celina Monday night, a nice banquet being given by the Missionary ladies of the church. More than one hundred were present.

Former Representative in the Legislature from this county, Hon. Sam E. Bateman, precided as toastmaster, first giving the detailed statement of the many splendid accomplishments made by the Chamber of Commerce in 1932.

Mr. Bateman, a past master as a presiding officer, put considerable "pep" into introducing the various speakers of the evening.

Among those who were called on for short talks by Mr. Bateman were: W. Hammond Moore, secretary of the McKinney Chamber of Commerce; U. N. Clary, cashier of the Continental State bank of Prosper; Dr. W. L. Saye of Frisco: Thos. Johnson, cashier of the Collin County National bank; D. W. Huffaker, editor of the Whitesboro News, Judge A. M. Wolford and Mayor Tom W. Perkins of McKinney.

The ladies of the Missionary Society prepared a splendid repast. The short talks by the speakers were to the point and were well received. The Celina Chamber of Commerce scored with the closing of a successful 1932, and start of 1933 with a cash balance in the treasury.

Songs and recitations were rendered, making the evening one of real pleasure and high class entertainment.

AGED CITIZEN NORTH COLLIN PASSES AWAY

J. C. Randles, 80, veteran Northeast Collin farmer, died at his home in the Routh community, three miles northwest of Blue Ridge Thursday, January 19, at 5:00 oclock in the morning. Services were conducted Friday afternoon. He was a Primitive Baptist and a man held in highest esteem. Six of his grandsons served as pallbearers.

Mr. Randles was born in Sevier county, near Knoxville, Tennessee, in 1852. He came to Texas and married Miss Harry Hodge in 1878, and to this union 11 children were born. The following survive: daughters, Mrs. S. E. Randles, Mrs. Vera Todd and Mrs. Etta Miller, Blue Ridge; Mrs. Myrtle Penney, Tom Bean, and a son, H. B. Randles of Anna. He is also survived by a brother, J. W. Randles, of Anna, by 34 grandchildren and 24 great grandchildren.

Geraldine, the baby daughter of Mr. and Mrs. Alfred Mason, died at the family home in the Spring Hill community last Sunday morning. The infant was nine days old. After funeral services the remains were interred in the Highland cemetery near Melissa.

Mrs. Taylor Holcomb, who is one of the teachers in the Ash Walker school, north of Blue Ridge, was visiting in the county seat Saturday and called by this office to order the Weekly Democrat-Gazette sent to her mother, Mrs. Vona Wallace, Route 3, Blue Ridge, for the ensuing year. We appreciate Mrs. Holcombs visit and patronage.

M'KINNEY 25 Years Ago

FROM THE FILES OF THE DAILY COURIER-GAZETTE

(January 28, 1908.)

M. L. Gee and wife, both more than three score and ten years old, died last night at Plano, one passing away at 7:00 and the other at 11:00 o'clock, four hours apart. Both had been ill for only a few days. They were a highly esteemed old couple and will be buried tomorrow in the Routh cemetery.

Miss Rebecca Coleman of Plano is a guest in the home of Mr. and Mrs. J. W. Webb here.

Mrs. W. T. Myrick died yesterday morning at the family home near Lowery Crossing, from an attack of la grippe. Burial took place this afternoon in Wilson Chapel cemetery. She was a dear old Christian mother.

N. C. Barrow, formerly postmaster at Nevada, died yesterday at Oak Cliff where he had been living for some time. He was a fine citizen and a good friend of these editors.

Mrs. Roy Anderson of Dallas is visiting her mother, Mrs. Tom H. Emerson.

John D. Heard and Wre Barnett went to Melissa today. They are helping to build the Sherman-Dallas interurban.

Climax citizens, twelve miles east of McKinney, [illegible]

PENNEY VALUES

TOWELS 22x44 .... 10c

CHILDREN'S JERSEY BLOOMERS
Ages 6 to 16
15c

LADIES' JERSEY BLOOMERS
Sizes Small, Medium and Large
19c

MEN'S BROADCLOTH SHORTS
Fast color, fine count
19c

MEN'S SHIRTS SWISS
Ribbed, Soft Finish
19c

MEN'S BROADCLOTH SHIRTS
Fast Color
49c

LADIES' SUNDAY NIGHT DRESSES
Plain and Printed Silk.
$2.44

J. C. Penney Co. Inc.
DEPARTMENT STORE

REPOSSESSED FARMS ARE BEING RECONDITIONED BY LOAN HOLDING COMPANIES

C. M. Adams, sanitary instructor with the State Department of Health, who is now in this county, assisting County Superintendent of Public Schools L. Dow Hendricks, has an excellent opportunity of observing rural conditions. He is working in cooperation with the East Texas Chamber of Commerce and with the McKinney Chamber of Commerce in the malaria control efforts being put forth by these Chambers of Commerce.

In conversation with Mr. Adams and W. Hammond Moore, secretary of the local Chamber of Commerce, we learned that the Travelers Life Insurance company has had to repossess fifty-five farms in Collin County in recent months on account of the record low prices of farm products. Farmers who had bought them, could not meet the installments, interest and taxes and so have had to deed the property over to the loan holding company. These fifty-five farms or places range from four and a half acres to 440 acres each. The Travelers Insurance company decided to rehabilitate somewhere in forty of these farms.

The company has a competent foreman and a regular crew of carpenters employed by the month. They visit a repossessed farm, jack up and level up the foundation of the home, put in a good foundation, put on a new roof if necessary or repair the old one and also repair the residence both inside and out, repapering and repainting it under the specifications of Mr. Adams and the State Health Department, as sponsored by the East Texas Chamber of Commerce. The windows and doors are screened with mosquito-proof, sixteen-mesh wire screen. A screened-in porch is also built. The barn is either rebuilt or a new one constructed with ample forage storage. A modern chicken house, according to standard requirements is built. A sanitary built protected water supply is also provided, doing away with the old open bucket method of drawing water and putting in cylinder-type pump. At each place is built a pit type toilet, which is the best method of waste disposal.

Then, a terracing crew comes along with a caterpillar engine and terracing grader to put the land in shape to prevent any erosion of the soil and water as it falls in rains during the year. Mr. Adams says it is [illegible] the company [illegible] land on each farm.

On some of the larger farms, two or three sets of improvements are built and the big farm is cut up into two or more smaller ones.

Roger C. Wilkins, manager of the farm department of the Travelers Life Insurance Association has his headquarters in the Republic Bank Building at Dallas. He figures that when the time arrives for property to begin moving that the Travelers Life Insurance Company farms will be the first to move. Renters are anxious to become tenants after the farm is thus reconditioned. Prospective buyers are more interested also in these reconditioned farms so that in the long run Mr. Wilkins feels confident that the temporary outlay of expense will prove to be a very wise investment for the company.

Secretary W. Hammond Moore of the local Chamber of Commerce says that the company is to be commended for this enterprise and that every one of the twenty of these farms have already been reconditioned as outlined above and work is proceeding right along on other farms. These improvements add taxable values to the assessment rolls of the county. They also tend to bring a better class of farmers to occupy them as tenants or as purchasers. Some of the larger farms are reduced in size, thus increasing the population of the county to that extent and guaranteeing better cultivation by the farmer who having less land on his hands to look after.

Under the depression that has now been prevailing for more than three years agriculture has been reduced to dire straits. Farmers, who do not owe anything on their land, can scarcely make enough off of it to pay installments on the original purchasing price if they are still in debt on their land. Under such economic conditions numerous loan companies have a great deal of land on their hands and are having to take over more every month. If other loan companies will improve their repossessed land like the Travelers Life Insurance Company, a better day may be coming for the people engaged in farming in the great blackland section of Texas.

Mack Morgan, progressive farmer of the Higgins community, was here Tuesday.

E. E. Adamson of the Lone Star community had business in McKinney Tuesday.

[illegible]

OLD PARENTS OF M'KINNEY BUSINESS MAN

Sunday's Dallas News contained a picture and the wollowing write-up of the recently deceased parents of W. F. (Frank) Cook of McKinney. This was a pioneer couple of Milford, Ellis county, Texas, who died within about two months of each other.

Pioneer Milford Couple

Milford, Texas, Jan. 21.—The late Mr. and Mrs. George W. Cook, who died recently at the family home four miles East from Milford were pioneers in this community. Mr. Cook, 72, died on November 5, 1932, and Mrs. Cook, 69, who was Miss Eliza Jane Burroughs, died January 12, 1933. Both were native Texans. Mr. Cook was born in Henderson county and Mrs. Cook in Sabine county. They were married December 18, 1881, and a family reunion was held at the farm home here in 1931, on their golden wedding anniversary.

They moved to the Milford community in 1887, and in 1897 purchased the farm on which they lived until their death. Eight of their ten children are now living. They are, W. F. Cook, McKinney; Mrs. W. E. Adkins, Denton; Edd Cook and Mrs. J. H. Hamby, Milford; Mrs. T. J. Sparks and S. T. Cook, Dallas; Dr. W. W. Cook, Sioux, Iowa, former dean of men at North Texas State Teachers College, Denton, and Dr. Hardy Cook, Longview. There are many relatives in this and other counties of Texas.

RECENT DEATH FORMER COUNTY COMMISSIONER

Funeral services were held Saturday, January 21, at 2:00 p. m. at the Baptist church in Blue Ridge for the late J. D. (Judd) Wilson, 70 who died at his home there at noon the day before. He had been ill for two weeks and in declining health for the past two or three years. Rev. J. R. Hilger of Greenville conducted the funeral. Burial took place in the pike cemetery.

Mr. Wilson was a former County Commissioner and Justice of the Peace of the Blue Ridge precinct and a man of substantial character and respect. He was born in Lee County, near Tupelo, Miss., in 1862. He married Miss Mary Hazel in 1884 and came to Texas 10 years later, settling near Pike in East Collin county. He had lived in Blue Ridge the past 25 years. He is a former Collin county commissioner, serving two terms and he also served as justice of the peace until he retired on account of his health.

He was a member of the Methodist church 35 years and a Mason for an equal length of time. He also was a member of the Woodmen of the World.

Surviving Mr. Wilson are his widow and the following sons and daughters: Mrs. Wesley Walker, Carrollton; Mrs. James Collins, Dallas; Perry Wilson, McKinney; Earl Wilson, Paducah; Carroll Wilson and Mrs. Pearl Lee, Blue Ridge. A son died 19 years ago.

FARMERSVILLE HI WINS OVER PLANO, 27-22

Farmersville High cagers maintained their lead in the county cage race Tuesday night at Princeton when the Fighting Farmers defeated Plano 27 to 22 in a close game. Plano, behind twelve points, staged a last-minute rally, which fell five points short of evening up the count with their opponents.

Butler for Farmersville was high scorer with 10 points, Sharp made 7 and Thornton 5. For Plano, White lead with 8 points to his credit. A large crowd witnessed the contest.

In another fast game the Princeton Pantherettes defeated Josephine, 38 to 13. Captain McGraw of Princeton led with 16 points, while West chalked up 12. Godwin and Wilson played a great defensive game. Sebastian, Josephine guard, played a splendid game. Nowell for Josephine was credited with 8 point.

In a curtain-raiser, Manager Chapman's Princeton Runts (the second team) defeated Farmersville's second stringers, 26 to 2.

Sproles Transfer Defeat Princeton Black Hawks

After a hard-fought battle, Skipper Chapman's Princeton Black Hawks were nosed out in the last moment of the fray by the Dallas Truckers, 38 to 33, Saturday night. Princeton held a one-point lead in the third quarter. A good game was turned in by Gantt, Thornton and Butler, each making eleven points.

Neely, of Dallas, was high point man with fourteen points. Saturday night, January [illegible], the [illegible]

ALTOGA

By Mrs. Will Moreland

There is an epidemic of colds in our community, but no serious illness yet reported.

Mrs. G. O. Priest of Abilene who has been visiting her parents, Mr. and Mrs. S. B. Vermillion, and other relatives left Monday to visit Mrs. Priest, near Chambersville.

Joe Dunn and Ray Walker left today for Abilene. They accompanied Mrs. G. O. Priest home.

Miss Linnie Gerron was taken suddenly ill Monday and again Sunday. Dr. Mantooth of Melissa was called both times to her bedside.

Ray Stevenson is visiting his aunt and grandmother, Miss Edna and Mrs. Nicholas of White Rock.

Mr. and Mrs. Charles Womble, of Womble, spent Monday night and Tuesday with the latter's parents, Mr. and Mrs. J. K. Moreland.

Mr. and Mrs. H. P. Johnson and sons, Walter and Kenneth, of Stiff Chappel spent Sunday with Mr. and Mrs. B. C. Terrell and children.

Mr. and Mrs. J. W. Farley of Stiff Chapel spent Sunday with the latter's parents, Mr. and Mrs. Bill Johnson.

Little Charlene Compton has been quite ill.

C. C. Dunn of Dallas visited his sister, Mrs. Jettie Wilcox and family recently.

Mr. and Mrs. J. D. Walker returned home Mondey after a few days visit with their son, Jewell Lee Walker, and wife, Mr. and Mrs. W. T. Dunn, and family of Dallas.

Mr. and Mrs. Otho Nitcholas have moved in the late Mrs. S. S. Stepp's old home place.

Mr. and Mrs. Hershal Farley have moved in the house occupied by Mr. and Mrs. Hubert Ensley and family.

Mr. and Mrs. Elmer Caves and children have moved nead Climax. Mr. and Mrs. Elmer Lawson and children have moved in the house vacated by Mr. and Mrs. Caves. Mr. Lawson and Mrs. Hattie Baxter recently bought this farm.

Mr. and Mrs. Willie Ray and children, of Womble, moved in the house vacated by Mr. and Mrs. Troy Lawson.

J. E. Lawson has accepted work with the Coffey Drug store in McKinney, recently.

Rev. Leslie Vermillion and family of Quitman visited his parents, Mr. and Mrs. J. B. Vermillion Friday and Friday night.

Miss Geraldine Farley attended a class party Saturday night in McKinney.

Mr. and Mrs. Clint Farley, Mrs. Will Moreland and S. B. Vermillion attended a Worker's Conference in McKinney Monday.

The 4-H club boys will meet every first Wednesday morning at the school building Subject for this month, "Terracing Washed Fields to Prevent Erosion." Every 4-H club boy is urged to be present. County Agent Jack McCullough will give demonstrations.

A number of friends and relatives enjoyed a chicken broil at the home of Mrs. Hattie Baxter and daughter, Imogene, Monday night.

The W. M. S. met with Mrs. Will Moreland Tuesday for an all day quilting. They will meet next Tuesday with Mrs. Wilma Stiff.

Several from here attended the funeral of Brooks Willson Monday in McKinney.

Friends here regret very much to learn of the recent death of John Dobbs of Terrell, son of Dr. J. S. Dobbs of Princeton, who formerly lived here and many years was our community medical physican. John was born here. The family has many friends to sympathise with them in this bereavement.

Louis Bass took seriously ill Tuesday. Dr. Mantooth was summoned from Melissa.

Mrs. Walter Lawson and daughter, Lola Gene, have been quite ill with te flu at the home of Mr. and Mrs. W. D. Bass.

Mr. and Mrs. J. A. Carson and son, John Aldon, visited Bob Carson in Dallas Sunday.

Word was received here Sunday by Mrs. Virgil Lacy of the death of her brother-in-law, Ed Carry, at Wichita Falls.

Leon Lacy visited his aunt, Mrs. R. R. Anderson, and family at Princeton Friday night.

Mrs. Mamie Vermillion and sons visited her sister, Mrs. Bob Hargrove, and family in Greenville Saturday and Sunday.

Mrs. B. C. Terrell and daughter, Little Miss Jeanette, visited their parents and grandparents, Mr. and Mrs. A. C. Carrell, of McKinney Friday and Friday night.

Sunday guests of Mrs. Hattie Baxter and daughter, Miss Imogene, were Ernest Lawson of Dallas, Misses Rachel Moreland, Hope Lacy, and Hazel Watkins.

Mrs. J. E. Lawson and sons, Durward and Junior, visited their sister and aunt, Mrs. Willie Ray, and family at New Life Sunday.

Mr. and Mrs. Rommie Martin and children of McKinney visited Mr. and Mrs. T. J. Moreland and son.

Mr. and Mrs. Dock Green of near Melissa visited their daughter, Mrs. Frank Hale, and family Friday.

Mesdames Lizzie Carrell, Cora and Dora Moreland and Nora Carson attended the County Demonstration Association meeting in McKinney Saturday.

The Rev. Ernest Gilbert of White Rock filled his regular appointment here Saturday and Sunday.

Jack McCullough, county agent, met with the 4-H club on last Wednesday morning.

Miss Helen Dunlap, home demonstration agent, will meet with the club Wednesday afternoon at [illegible] members and visitors are invited to attend.

Mr. and Mrs. Elmer Lawson and children of Celina visited their daughter, Mrs. Ella Jay, and husband and other relatives here Saturday night and Sunday.

Mr. and Mrs. Will Yarrell went to Bloomdale Thursday to help Mr. and Mrs. A. Lawson can a beef.

Mr. and Mrs. Jewell Lee Walker of Dallas visited the former's parents, Mr. and Mrs. J. D. Walker and other relatives here Saturday and Sunday.

Mr. and Mrs. J. E. Havens and son, Floyd, and daughter, Miss Doris Ruth, of Dallas visited relatives here Saturday and Sunday. They attended church services while here.

Mrs. Clint Farley and daughters, Misses Geraldine and Marjorie, spent Friday night with their sister and aunt, Mrs. Quilt Simpson, and family of McKinney. They also attended the commencement exercises at Boyd High school while there.

C. Chaffin visited his daughter, Mrs. Doc Gray, and family of Sherman Saturday night and Sunday.

The W. M. S. met Monday with Mrs. Ella Jay.

The play "The Girl in A Fur Coat" that was to have been presented here a month ago was postponed due to rain and bad roads. It will be given Friday night, January 20, and admission charges will be ten cents.

Odus Stiff and Carl Padgett made a business trip to Denton Wednesday.

Mr. and Mrs. Troy Johnson of McKinney visited relatives here Sunday.

Mr. and Mrs. Eldon Burnside and son, Travis, visited the former's parents, Mr. and Mrs. Dee Burnside, near Roland recently.

Mr. and Mrs. J. W. Gerron, Mr. and Mrs. J. P. Johnson and son, Kennith, attended the bedside of their mother, Mrs C. W. Gerron, who has been quite ill with flu the past few days at the home of her daughter, Mrs. Jack Cowan at Emory.

Rev. Less Vermillion of Quitman came over Saturday morning for his parents, Mr. and Mrs. J. B. Vermillion, who accompanied him home for a visit.

Little Miss Rynell and Ray Clint Stiff have been quit ill with the flu this week.

The basketball boys went to Princeton Monday night to play Viney Grove. The game was won by Altoga, 6 to 9 being the score.

NEVADA

Mrs. W. T. McCain, Cor.

Mr. and Mrs. Henry Smith visited their daughter and husband, Mr. and Mrs. Houston Gay, in Dallas Monday and Tuesday.

Misses Anna Sumners and Lucille Davis entertained Friday afternoon complimenting Mrs. Pierce McClendon, formerly Miss Gladys Beene, at Miss Sumner's home. Recipes were written during the afternoon, dish towels hemmed, etc. Mmes. Walter McCain and Louie Kissinger won a prize in the towel hemming. The honoree was presented with a shower of gifts. The color scheme was yellow and white, used in refreshments and other decorations. There were fifty-three guests, besides the hostesses and honoree.

Mrs. Will Boyd of Lavon attended the shower for Mrs. Pierce McClendon.

E. Lowell of Denton and Miss Eunice Pouncey were happily married Saturday evening at 7 o'clock. Their many friends wish them much happiness.

Mr. and Mrs. Alford Ricks of Slaton are visiting in our city. They formerly lived in Nevada. They are a fine couple.

The Home Missionary society had their quilt show Saturday afternoon, which proved a great success. Lots of pretty quilts, bed spreads, and fancy work. Everyone enjoyed the music by the James orchestra from Josephine. The judges were as follows: Mesdames Barney Welch, Holmes and Carol Rues, all from Josephine.

First prize was won by Wendell Williams; second prize, Mrs. J. C. Jones; third, Mrs. Tom Pool; fourth, Hubert Smither; fifth, Little Jane Pool. Mr. Smith drew the number for the quilt that was given away.

There was a shower gift party at the Baptist church Friday afternoon for Mrs. Burckley Tooley, formerly Mrs. Alfa Davis.

Marjorie Mae, little daughter of Mr. and Mrs. George Jones, is sick with the measles.

The infant daughter of Mr. and Mrs. Herschel Crenshaw was buried in the I. O. O. F. cemetery Thursday afternoon.

Mrs. John LaRue, chairman of the Red Cross at Nevada, was here last Thursday in the interest of her duty to the Red Cross.

The seniors enjoyed an auto party Saturday night at the school house. Contests were enjoyed and refreshments of punch, doughnuts, and dates served. Miniature autos were given as favors. Invited guests were Mr. and Mrs. Hartman, Miss Priddy Webb, Boyd Watkins, Johnnie LaRue and Horace Kirby.

PRINCETON

By J. R. Gantt

Mr. and Mrs. T. F. Cave and Mrs. J. R. Gantt and little son, J. C., visited relatives at Melissa.

Mrs. J. T. Cave of Melissa spent Wednesday night with her daughter, Mrs. J. R. Gantt.

Mrs. Bertha Wilson is visiting relatives at Melissa.

Mr. and Mrs. E. L. Hale of Stephenville spent Friday night and Saturday with Mr. and Mrs. C. S. Cave.

Mrs. S. J. Glass of Farmersville spent the week-end with her daughter, Mrs. C. S. Cave.

[illegible] and Mrs. J. L. [illegible] are [illegible]

moving to Princeton.

Miss Lorene Rains, star forward and jumping center of the girls' basketball team, underwent an operation for the removal of her appendix last Sunday evening at the city hospital in McKinney. At the last report she was improving nicely.

Mr. and Mrs. Wilbur Wilson went to Abilene on business last week.

Mrs. Alma Wilson and daughter, Miss Fannie, visited their son and brother, John K. Wilson, over the week-end.

The Interscholastic basketball tournament of District 2, Collin county, is now being reeled off on the community hall court. Some fast games are being played, one of special mention being the Nevada-Princeton boys' game of Tuesday night, when Nevada nosed out the Princeton team at the last minute. On Monday night the Murphy girls' independent team met the Princeton Pantherettes in a fast game in which the Pantherettes won by [illegible]. The Pantherettes have lost but one game this season to any Collin team and that was to the McKinney Textile Mill Comets. This team challenges any other girls' team in the county to a game or a series of games.

JAMESTOWN

Cor. Charles Bellows

Mr. and Mrs. Clyde Bellows of Anna spent Sunday with T. M. Smoots.

B. Johns' mother passed away January 8 at her home in Center Point, Arkansas.

Mr. and Mrs. Foy Bellows of Whitewright spent Sunday with C. H. Bellows.

T. M. Smoots is improving after a week of the flu.

Cloyd John is up after a week's illness.

Mr. and Mrs. Charles H. Bellows, Mr. and Mrs. G. M. Umphress, all visited C. H. Bellows' mother of Bloomdale.

Bill Goforth, Nealy White, and Aaron White visited in Dallas Sunday.

Mrs. G. M. Umphress is spending the week-end with her grandmother, Mrs. F. M. Bellows of Bloomdale.

Mr. and Mrs. Alva John and mother, Mrs. T. B. John, visited the latter's mother, Mrs. Wells, at Bailey, Texas.

Oll Moon of Moreland motored to East Texas Sunday.

Mrs. Clyde Nevils and Miss Imogene Harrington visited in McKinney recently.

The people are going to try to start their farm work here Monday if the weather permits.

Berlin Smoots has fresh veal at his home here.

The roads of the community are being made passable by the farmers dragging them.

The Moreland Yellow Jackets put on a game Friday with Nibility, winning by a score of 19 to 3.

Miss Myrtle Estell McMillan attends school in Moreland.

John McCorley and family spent the day with his father, Rob McCarley and wife at Moreland.

Alva John and wife spent Thursday night with his brother, Clyde John, and wife.

Cloyd John, son of Mr. and Mrs. W. N. John, is ill with the flu.

R. L. Bellows returned to his work in Colorado, Texas, after a few days' visit with his parents, Mr. and Mrs. Charles H. Bellows and family.

The sons of John Short have entered school here.

Berlin Smoats and family spent the week-end with Mr. and Mrs. Willie John.

J. A. James was appointed deputy sheriff of this community.

T. N. John's mother is critically ill at her home in Arkansas.

G. M. Umphress and wife spent Wednesday night in Whitewright.

Mr. and Mrs. C. H. Bellows, Mr. and Mrs. G. M. Umphress, spent Thursday with relatives in Westminster.

Robert McCorley and family spent the day recently with his father, Rob McCorley.

The people have been having difficulty in getting over the roads in this community.

SNOW HILL

By MISS MITTIE McCALL

Due to fair weather last week, a number of families have moved in this community. Among these are Kell Reynolds, who is a prominent citizen of this community for over fifty years.

The cold spell was appreciated by the farmers of this community for they killed the remainder of their hogs.

P. H. Jones is believed to be on the road to recovery from pneumonia.

The Snow Hill basketball boys are doing fine. They have played eight games in the tournament and haven't lost any so far.

Dan Fisher has recovered from the flu and is enjoying the sunshine again.

Onetta Touchstone is visiting her grandfather, C. B. Touchstone. She is a resident of Ennis.

Mrs. Hurst, Mrs. Spark, Mrs. Touchstone all canned a calf Friday.

Miss Lucille Hurst is on the sick list.

Mr. and Mrs. Jim Touchstone visited C. B. Touchstone recently.

NEW MATTRESSES AT REASONABLE PRICES. CALL McFEE MATTRESS CO. Phone 47

Prof. Francis Emerson, of the Speech department of C. I. A., visited his mother, Mrs. Frank Emerson Tuesday. He was accompanied by D. Hansard, C. I. A. violinist.

DEMONSTRATION ASSN. NAMES NEW OFFICERS

Officers of the Collin County Home Demonstration club association were recently elected at a meeting here, according to Miss Helen Dunlap, county home demonstration club agent. With the large amount of enthusiasm exhibited by these new officers and with the fine group of club women who belong to this organization, there is no reason why 1933 should not be a banner year in demonstration club work under the capable direction of Miss Dunlap.

Collin county has always been a leader in this work, started here many years ago. Mrs. J. Ed McGee was in charge for several years, being succeeded by Miss Dunlap who has kept the work moving right along. Every section of the county has organized clubs and is busy in a variety of projects. The leaders and members are therefore counting on 1933 being the best year in history.

Following are the officers elected:

Mrs. J. T. Isom, of Franklin, president.

Mrs. J. Ed McGee, of Winningkoff, first vice-president.

Mrs. C. S. James, of Lebanon, second vice-president.

Mrs. J. T. Grisham, of Verona, third vice-president.

Mrs. Will Moreland, of Altoga, fourth vice-president.

Miss Gertrude Arnold, of Anna, secretary.

CHAMBERSVILLE

The singing convention will be held at Chambersville Sunday afternoon, January 22, beginning promptly at 1 p. m.

Rev. Thomas Sterck will fill his regular appointment Sunday morning and evening. Superintendent Chandler says Sunday school will begin at 10 o'clock sharp Sunday morning in order to allow folks to attend all the services and return to the singing in the afternoon.

Boyd Hitchcock and his cousin, Waymon Farley and wife, have returned from Parnell in West Texas.

Misses Madge Dickerson and Juanita Allen were recent guests of the former's aunt, Mrs. Eugene Baldwin in McKinney.

Nate Hardaway of Sherman spent Friday night with his nephew, S. T. Jordan, and family.

R. R. Littrell returned Monday from Laredo, South Texas, where he went after a truck load of onion slips.

Misses Blanche Brimer and Leta Mae Bourland of Weston spent the week-end with Miss Neva Lair in the Drury home.

M. M. Chandler and J. P. Gainey continue quite ill.

B. F. Giles has recovered from the flu and is able to return to his store. Mrs. Giles and their two youngest children are now ill.

Mrs. A. P. Dickerson has suffered a relapse with influenza and is seriously ill.

Mrs. J. R. Frisby, Mr. and Mrs. B. C. Thompson and daughter, Mae Beth, and Miss Bee Littrell attended conference in Anna Friday night.

Miss Evelyn Beaty is ill with the flu.

Mr. and Mrs. Ed Rogers of Parker have moved to the Farnsworth home place.

Oscar Williams and family have moved to near Roland.

Mr. and Mrs. J. H. Farnsworth have moved to the farm vacated by Williams.

Palmer Reneau and family of Melissa have moved to the Jesse Farnsworth farm, south of Lone Elm.

Miss Mary Allen is visiting Miss Mary Hoover and Mrs. Charles Karnaghan in Anna.

Mr. and Mrs. Winifred Watson were called to Celina to attend the funeral of Mrs. Watson's grandmother Nichols.

Mr. A. M. Wilson is improving after a rather severe attack of influenza.

Mrs. Moffett, mother of Bill Moffett, was quite ill last Tuesday of heart trouble.

We are informed the old Chambers farm will be sold to the highest bidder at the court house in McKinney Tuesday, February 7, 1933.

Mr. and Mrs. Glenn Scott of McKinney were guests of Mr. and Mrs. O. S. Scott Sunday.

Mrs. W. L. Close and son and daughter, Harlin and Zella, visited Mrs. J. C. Conley near Weston Thursday.

Several of our citizens enjoyed a rabbit hunt west of Sherman Wednesday. They were W. P. Morgan, Raymond R. Littrell, John W. Gibson, J. Trabb Burton, S. W. Loftice, and A. C. Anderson.

Mr. and Mrs. W. B. Peebles and children attended church in Weston Sunday.

Harry Drury, Mr. and Mrs. C. L. Nixon and children of Anna, were Sunday guests of Mr. and Mrs. J. K. Drury and J. R. Close and wife.

Little Miss Iva Gene Gibson has returned from a visit with her grandparents, Mr. and Mrs. C. D. Jordan at Wallis Chapel.

Mr. and Mrs. C. M. Bryan and little granddaughter, Mary Elizabeth White of McKinney, visited at Chambersville Sunday afternoon.

Among the visitors at singing Sunday night were Mr. and Mrs. Bruce Carter of McKinney; Mr. and Mrs. Houston Lanier of Ash Grove; Evans Giles of Westminster.

Mrs. Cloyd Farley spent last week in McKinney visiting her mother, Mrs. L. A. Hitchcock and attended the commencement exercises at Boyd High school Friday evening, when her son, Leon, received his diploma.

Fred Anderson has been afflicted with boils.

Cloyd Farley and daughter, Lucile, and sons, Ray and E. H., Mr. and Mrs. Freddie Herron and daughter, Lyla Fae, attended commencement exercises in McKinney Friday evening. Leon Farley, their son and brother, was one of the graduates.

P.-T. A. Program

What's the matter with our P.-T. A.?

President's message—Mrs. R. L. Hume.

Reading—"Love of Country"—Theo Peebles.

Essentials in School Health—Evelyn Frisby.

Piano solo—Claudia Hunter.

School Health Exercise; School Rool Condition—Mrs. P. O. Loftice.

Health dialog—Little folks.

Reading, "If"—Ruby Dickenson.

Songs: "Smile Awhile" and "John Brown's Body."

Hostesses for social hour were Mesdames W. P. Morgan and F. W. Thompson.

The pie eating contest was won by Reece Frisby over his competitors, Will Peebles, Raymond Littrell and Raymond Close.

Hostesses for the next meeting will be Mesdames J. T. Burton, J. R. Frisby, and Miss Merle Copeland.

Demonstration Club Meeting

Chambersville Home Demonstration club held a called meeting Monday afternoon with the president, Mrs. W. L. Close, presiding and Mrs. Taylor Jordan, secretary. Arrangements were completed for a "food demonstration" to be held in the home of Mrs. W. S. Hitchcock.

BRUSHY

By Mary Ellen Borden

Mr. and Mrs. C. W. Dorton and family has as their guests Sunday Rev. and Mrs. Benson of Dallas, Misses Zeta Whilite and Troy Lee Beaver of Farmersville and Shelly Hall of Copeville.

Mrs. Pauline Smith spent last week with her grandmother, Mrs. J. W. Gibson of Celeste.

Miss Mary Ella Bowden spent the week-end with Miss Mary Lou Stewart of Farmersville.

Mr. and Mrs. Tom Brice and family of Sherman spent the week-end with Mr. and Mrs. Joe Brice and family.

Mr. and Mrs. Rex Manning and son, Boyd, spent Sunday at Cottage Hill.

The Brushy girls defeated the Farmerettes last Friday afternoon by a one point score, which was 20 to 19 in favor of Brushy. The game was interesting from the start.

Mr. and Mrs. Guy Hess and daughter spent Sunday with Mr. and Mrs. G. R. Hess.

Misses Mary Lou Stewart and Natalie Terry spent Sunday with Mr. and Mrs. J. A. Bowden and family.

Misses Eldalene and Earlene Hackett spent Sunday with Miss Oleta Johnson.

Mrs. E. L. Gantt and son, Burt Loy, visited Mrs. J. A. Bowden last week.

Mr. and Mrs. Dick Clark of Dallas visited Mr. and Mrs. J. E. Clark and family Sunday.

Mrs. Alma Wilson, who resides on South Tennessee street, celebrated her seventy-ninth birthday Tuesday. Among her relatives who visited her during the day were her sister, Mrs. Ben Wilson, and Mr. Wilson; her daughters, Mrs. J. W. Neal, Mrs. [illegible] Dalton and daughter, Maurine, of Princeton, and Miss Fannie Wilson, Mrs. Annie Strode and Mrs. Boone Johnson and daughter, Helen, all of this city.

Mrs. Emma McCullah of Wylie, who has been ill for the past week, was taken to St. Paul's hospital at Dallas for treatment. It will no be decided for a few days whether an operation will be necessary or not.

In McKinney 25 Years Ago

FROM THE FILES OF THE DAILY COURIER-GAZETTE

(January 17, 1908.)

G. Taylor Berry and Miss Leva Hearne, daughter of Mr. and Mrs. Frank Hearne, were united in marriage in McKinney, January 15. The wedding march was played by Miss Mattie Lou Webb. Dr. E. E. King, officiated.

Mrs. Harry Singleton shipped a coop of fine Black Langshang chickens to Alabama today. Collin chickens have a wide and enviable reputation.

Frank Matthews was here from Allen today. He tells us that his honored old father, Owen Matthews, is quite ill.

Miss Minnie Irving is back teaching in the McKinney High school after a few days' illness of la grippe. Her home is in Ennis.

M. T. Jones attended the state Prohibition meeting at Dallas yesterday.

Constable Ross H. Kerr [illegible] Dallas business visitor today.

Miss Mary Moore arrived today from a month's [illegible] relatives at Terry [illegible] Springs, Mississippi. [illegible] only daughter of [illegible] county tax [illegible]

TEXAS NEWS

Athens, Jan. 18.—Samuel Insull, whom the Greek Government refused to extradite to the United States last month, has asked to be made a citizen of Greece, it was learned Tuesday.

Waco, Texas, Jan. 20.—W. H. Jenkins, 85, attorney here for sixty years and since 1905 secretary of the board of trustees of Baylor university, died today.

Austin, Jan. 20.—A bill levying a gross receipts sales tax, designed to balance the state's budget and to relieve farms and residences from the burden of advalorem taxation, was introduced in the house of the Texas legislature today by Representative S. C. Duvall of Fort Worth.

Dallas, Texas, Jan. 20—Three persons were burned, one seriously, when gas accumulated in a six-room duplex apartment house at 420 North Fleming street in Oak Cliff, exploded early Friday morning.

Lufkin, Tex., Jan. 24.—Four persons were beaten severely, two probably fatally, today by a man who came to their farm house six miles north of Lufkin and attacked them with a hammer.

Mrs. Robert McCall and her daughter, Sallie, 13, were taken to a hospital where slight hope was held for their recovery. Their husband and father, F. L. McCall, was struck on the head, and Mrs. N. J. Looney, Mrs. McCall's mother, suffered broken fingers as well as injuries on the head.

Austin, Jan. 24.—The Texas senate today started consideration of a request of Gov. Miriam A. Ferguson that it return to the chief executive appointments to the state board of education sent in by Former Gov. R. S. Sterling during the last days of his tenure.

GENERAL NEWS

Washington, Jan. 20.—President Hoover and President-Elect Roosevelt agreed today that discussion between this country and Great Britain on its war debt to this country should proceed without undue delay.

START THE NEW YEAR RIGHT HAVE THAT OLD MATTRESS RENOVATED
McTEE MATTRESS CO.
Phone 47

FOREIGN NEWS

Tokio, Jan. 24.—The spokesman for one of Japan's principal political parties declared in the Diet Monday that unless relations between Japan and the United States are improved they will produce renewed armaments competition and possibly a world war.

This statement was made by Hitoshi Ashida, formally chosen spokesman for the Seiyukai party, who delivered the boldest criticism of the current military domination of Japanese diplomacy heard in Parliament since the Manchurian conflict began in September, 1931.

In response to Ashida's assertion that a gloomy situation rules relations between Japan and America, the Foreign Minister, Count Yasyuda Uchida, declared "there is no uneasiness concerning our relations with the United States."

A banquet provided jointly by the City Council and members of Celina's Volunteer Fire Department was held in that city in the basement of the First Baptist church recently, with a nice crowd in attendance. Fire Chief Dr. W. H. Stallcup was the principal speaker of the occasion.

Royce Shaw, Marvin Farr and Daniel Neathery were Farmersville visitors.

ON THE BASIS of ABILITY and FACILITIES to SERVE YOU SATISFACTORILY. WE INVITE YOUR BUSINESS FAVORS
HARRIS FUNERAL HOME
Phone 36, McKinney

BUSINESS AT THE TEMPLE OF JUSTICE

DISTRICT COURT NEWS.

Hon. F. E. Wilcox, judge.
L. A. Sears, clerk.
Mrs. Euel Ford, Deputy.
W. C. Dowdy, county attorney.
Leon Moses, assistant.
Miss Alta Lewis, assistant.

Grand Jury Recesses

The grand jury returned seventeen bills of indictment, all felony charges, Wednesday afternoon, and recessed until Monday, March 6. The indictments were divided into the following classifications of crime: Theft of turkeys, 8; driving while intoxicated, 1; wife and child desertion, 4; theft over $50, 1; selling liquor, 1.

Criminal Dockets Taken Up

The criminal docket was taken up Monday morning.

Bentz Did Not Appear

The first case called was that of Edward W. Bentz, charged with robbery with firearms in connection with the holdup and robbery of the Blue Ridge bank last August. The accused man was not present in the court room and Judge Wilcox ordered his bond of $12,500 forfeited. His bondsmen are M. W. Levy, J. T. Groves and R. L. Sullivan of Dallas.

Jury for the Week

Lee R. Davis, F. D. Racknor, Luther Francis, Choice McClure, C. J. Marrs, J. W. Hackler, R. R. Leach, T. C. Smith, C F Hanby, C A. Mantooth, D. R. Malone, G. H. Reeves, T. J. Glendenning, J. T. Gaddy, L. S. Dennis, B. B. Carpenter, Clyde Cunningham, C. F. Dugger, E. H. Bush, T. J. Crigger, P. D. Beaver, G. H. McLarry, D. B. McCall, George Tree, L. W. Rainwater, G. R. Parkins.

Cases Disposed of

Dan Cobb, charged with attempted burglary, on a plea of guilty, was found guilty and given a two-year sentence in the state penitentiary.

Leo Avery (col.) charged with forgery, on a plea of guilty, was given a two-year suspended sentence.

Shelby Kerby was tried on a charge of burglary and a verdict of not guilty returned by the jury.

Edgar Simpson, alias Son Simpson, (col.) charged in three cases with theft of turkeys, was tried before the court and sentenced to 100 days in jail in one case and seventy days in jail in each of the other two cases.

Jerome Blackshire (col.) was tried on a charge of turkey theft before the jury. He was found guilty and given a $200 fine and 100 days in jail.

Leo Gaddis (col.), tried before the jury on a charge of turkey theft, was found guilty and assessed a $200 fine and 100 days in jail.

John Henry Taylor, alias Bill Taylor, (col.), was tried before the jury on a charge of theft of turkeys and a verdict of guilty returned and his punishment assessed at $200 fine and 100 days in jail.

Jim Stewart, alias Dooger Stewart, (col.) was tried before the court on a charge of theft of turkeys. He was found guilty and given a forty-day jail sentence.

New Suits

Burley Walden vs. Annie Walden, divorce and custody of children.

The First National bank in Farmersville vs. J. R. Burns, suit on note.

The First National bank in Farmersville vs. J. R. Burns. Queen Anne Insurance company of Atlanta, Ga., Garnishee, Garnishment.

Texas Electric Ry. Co. vs. Collin county, Texas, suit to set aside assessed valuations.

COUNTY COURT NEWS.

Hon. J. Frank Harrington, judge.
Mrs. Pearl Strother, clerk.
Miss Bessie Keen, chief deputy.

Pleas of Guilty

Edgar Simpson alias "Son" Simpson, charged with theft, fined $25 and cost amounting to $47.25, and sentenced to 30 days in jail.

Probate

J. E. Gibson has made application to probate will of G. A. Cooper, deceased.

John A. Young has been appointed executor of estate of Sarah M. Young, deceased, with will annexed and without bond.

Marriage Licenses

J. E. Greer Jr. and Juanita McKelva.

Charlie Gracy and Hallie Lillard.

George Craig and Marguerite Jesse.

Cleo Faries and Lucile Yarbrough.

Robert L. Brantley and Louise Lewis.

JUSTICE COURT NEWS.

Hon. Erwin Craus, J. P.
John A. Record, constable.
Hester Lewis, deputy.

The Constable's department has made the following arrests during the past week: Three for disturbance and abusive language; two for affray; one for liquor violation; four for gaming; two for swindling; one for ... four for theft; ... [illegible]

ness.

The sheriff's department has made the following arrests with charges filed in Justice Court; One for assault.

Vital Statistic Record

Justice Craus, who is the registrar of the Bureau of Vital Statistics for Justice Precinct No. 1, McKinney, reports the birth of twelve boys and four girls and twenty deaths thus far for the month of January.

SHERIFF'S DEPARTMENT NEWS.

G. J. S. Walker, sheriff.
Jim Douglass, office deputy.
George Eubanks, riding deputy.
Stony Allen, jailer.

The officers at Murphy arrested Arthur and Bob Hamilton on charges of theft. The parties are in jail.

Constable John Record arrested Robert Henderson on a capias ... The party was sent out to the county road.

Mrs. G. O. McMinn Confined To Home

While Robert H. McMinn and mother, Mrs. G. O. McMinn, residing on South Wilcox street, were on a visit to their old farm which they own in the McMinn community near Nevada, Mrs. McMinn happened to a painful accident. The automobile struck a hole, injuring her back, since which time she has been confined to her home. She is a native of Collin county, being 75 years old and one of our most beloved Christian women. Mr. McMinn, who several years ago passed away, was also a native of Collin county and an exemplary gentleman. Mrs. McMinn and son, Robert, yet own the old home near Nevada where they were all born and reared, McMinn Chapel, one of the oldest churches in the county, being on the land.

VOGUE CLOSES

The Vogue, doing a ladies' ready-to-wear and millinery business on West Virginia street, owned by Mr. and Mrs. J. W. Purcell has closed, going out of business.

PERSONALS-LOCALS

J. N. Bush is spending a few days in Mineral Wells.

If you want trash moved, phone 724. It's free.

Mrs. Dana McShan of Bryan is a guest of her sister, Miss Mary McDonald.

Mr. and Mrs. Hamp Wysong were McKinney visitors Thursday from Melissa.

Miss Helen Dunlap, county home demonstration agent, visited her club at Whiterock Friday.

Oliver Nevils of Melissa transacted business in McKinney Monday.

E. W. Muse and wife of Dallas were guests Sunday of his mother, Mrs. T. H. Muse, in this city.

Mrs. Maize Story of Wyle, who has been ill with flu since Christmas day, is slowly improving.

Deputy Sheriff George Eubanks has been confined to his home for a few days with the flu.

Autie Headrick and wife of Dallas have been visiting his mother, Mrs. Annie Headrick, in this city.

John Bratcher and son, Clarence; Doc Peel and G. W. Vanbeavers, all of Blue Ridge, were in McKinney Friday afternoon.

W. J. Woods, manager of Cheeves Bros. big dry goods store, went down to Dallas on business Wednesday.

R. L. Howard, living northwest of Plano, says that his son, Robert Lee Jr., is very ill with the flu.

E. L. Leach of Allen has received the sad news of the death of his aunt, Mrs. Lizzie Loveiace, at Wichita, Kansas. Burial took place at Bonham, Texas.

Next Tuesday, Jan. 31, is the last day you can run your automobile without being subject to a fine, as well as paying an extra penalty on same.

Little Thelma Cain, daughter of Mr. and Mrs. W. J. Cain, who has been in a Dallas hospital for more than a month, was brought to her home in Wylie last week and is improving.

Mr. and Mrs. C. D. Roberts, who reside east of Melissa, have been in McKinney the past several days visiting their daughter, Mrs. Hamm, a patient in the city hospital.

Senator H. A. Finch, who has been quite ill at his home on Waddill street for some time, was reported some better Thursday. This is good news to Senator Finch's many friends.

J. Woot Mallow, who has been quite ill at his home, is up and about. He is a fine fellow and well known McKinney barber. All of his friends are glad to see him up and out again.

A. L. Keck, aged 59 years, died at his home in Denison Tuesday morning following a three weeks' illness of pneumonia. For twenty-five years the deceased resided near Plano, where burial took place in the Mutual cemetery.

FUNERAL HELD MONDAY FOR MRS. J. H. CAMERON

NATIVE DALLAS COUNTY DIED AT HOME IN THIS CITY

Funeral services for Mrs. Maggie Jane Cameron, wife of John Hilliard Cameron, who died at her home, 1009 North Oak street, in McKinney, Saturday afternoon, January 21, at 1:30 o'clock were held Mondy fternoon at2 o'clock at th North McKinney Baptist church.

Services were conducted by the pastor, Rev. G. B. Bradshaw, assisted by Rev. Milton Greer. Interment followed in Pecan Grove cemetary under the direction of the C. C. Harris Funeral home of this city.

The deceased had been seriously ill for three days of pneumonia. She was born, April 24, 1879, at Lancaster, in Dallas county, being at the time of her death 54 years old. She was a daughter of Delbert and Sallie Ann Ivins. She came to Collin county when 17 years old and had resided in this county since.

The deceased was a member of the North McKinney Baptist church and also a member of the Yeoman Lodge of this city.

Surviving are her husband, J. H. Cameron; two children, Mrs. Mollie Gatlin of McKinney and Mrs. S. M. Stulty of Dallas; her mother, Mrs. Delbert Ivins and the following brothers and sisters: Mrs. J. A. Jeanes of Valdasta; Frank Ivins of Amarillo and Bert Ivins of this city. Five grandchildren also survive. They are: H. D. Gatlin, Mary Frances Gatlin, Sidney Marshall Stulty, Jr., Wilson Stutly and Louis Stutly. Her father, Delbert Ivins, passed away in 1899.

WYLIE

By Beulah Hall

Miss Opal Davis and Hoyde Joyro were married in Durant, Okla., last Wednesday evening. The bride is the daughter of Mr. and Mrs. Albert Davis of this city. She is highly accomplished, having finished high school here a few years ago. The groom was a resident of Wylie some years ago, but now lives in Rockwall where they will make their future home. Mr. and Mrs. Joyro were accompanied to Oklahoma by Mr. and Mrs. Earnest Elkey of Garland.

Max Houshwright of Dallas spent the week-end with relatives and friends.

Miss Marie Winn entered Baylor hospital training school for nursing last Saturday. The school at Prosper will open the first of February but Miss Marie will do nurses training until that time. She is a graduate of the Wylie High school and is thoroughly competent to take up the work and we wish her every success.

Rev. J. C. Watkins, pastor of the Wylie Baptish church, preached his farewell sermon here Sunday morning, January 22. A solo "Pass Me Not' was sung by Rev. Watkins which was very beautiful. He will make his home at Brownwood, Texas, in the future. The entire members of the church wish him success. Rev. and Mrs. Watkins made many friends here who regret to lose them from this community.

Mr. and Mrs. H. T. Harper of Ferris spent the week-end with relatives and friends.

Mr. and Mrs. Bill Wokaty of Dallas spent Sunday with Mr. and Mrs. Gus Pitts.

The Y. W. A. will meet at the home of Miss Alma Bates January 24.

Mr. and Mrs. C. W. Hackler of Dallas spent the week-end with home folks.

Mr. and Mrs. George Allen of Dallas spent Sunday with home folks.

WESTON

Our community was saddened by the passing of Mrs. James Jessie.

Those visiting Laud Howell Tuesday afternoon were Gilliam, Grace and Cara Lou Hobson, Wanda, Harold and Carl Cave, Agnes Payne, Varie Frair, Louise Carruth, Blanche Brimer, Leta Mae Bourland, Lena, Ruth and Leota Stiles.

Born to Mr. and Mrs. Buck Holmes January 17, a girl.

Mrs. Hershal Howell and Mrs. Bass visited Mrs. Jim Wagoner Thursday.

Mrs. Edd Cravens and children visited their parents and grandparents, Mr. and Mrs. Edd Frair.

Miss Grace Hobson, Wanda Cave and Leota Stiles spent Wednesday with Mrs. Jimmie Lee Cave.

Miss Eloise Arnold spent Wednesday night with Oma and Jimmie Frair.

Rev. A. R. Morgan filled his regular appointment Sunday morning and Sunday night.

Several from here attended the singing convention at Chambersville Sunday.

Sunday guests of Mr. and Mrs. B. P. Stiles were Misses Josie Mrs. Charles Stiles and son, Kirby Glen.

Dee Cave has returned from Farmington after spending several days with relatives.

Mrs. Irene Jollry of Alabama is visiting her brother, R. C. Cook and wife.

Preston Smallwood was operated on for gall stones, at the McKinney hospital.

Tillman Pittman visited his sister, Mrs. ... Sunday ...

J. PERRY BURRUS DIED IN DALLAS THIS MORNING

DEATH OF FORMER McKINNEY BUSINESS MAN SHOCKS CITY

J. PERRY BURRUS

McKinney, his native home town and place of residence until about ten years ago, was profoundly shocked by the announcement of the death of J. Perry Burrus, who passed away at 10:00 o'clock this (Thursday) morning in the St. Paul sanitarium at Dallas, which institution he entered Sunday, January 22, for treatment after suffering a stomach hemorrhage.

He was recognized as one of the outstanding business men of the South, the foundation of whose fortune was made in the flour milling business which he began as a boy in association with his father, the late W. C. Burrus, and other McKinney business associates. About ten years ago he moved from McKinney to Dallas where he had since resided.

He is survived by his wife and two children, Jack P. Burrus, sales manager of the Burrus Milling company of Fort Worth, and Mrs. Katherine Caldwell of Dallas; also, by three grandchildren and by one sister, Mrs. Richard Burrage, of McKinney. He was a brother-in-law of Vernie Graves of this city, they having married sisters. No details as to funeral arrangements were announced up to the hour that this paper went to press.

CAGE TEAMS OF PRINCETON ON THE WARPATH

The Princeton Panthers took a fast game from Lavon, 13 to 9, retaining second place in the District 2 tournament Saturday night. T. Mack and Clayton played a good game for Princeton. Callahan and Hafley led for Lavon.

The Pantherettes defeated a team composed of Lavon school girls and Independents, 28 to 7. West and McCraw led for Princeton, West making 18 points. Godwin, Murphy and Wilson played a great game. Montgomery and Hafley led for Lavon.

The Princeton Pantherettes downed the Josephine Lassies at Princeton Thursday night, 33-19, in the District 2 tournament. After a slow start, West and McGraw found the loop and after that there was not uncertainty as to the outcome of the game.

West led the Princeton scorers with 19 points, while McGraw followed with 12 points. Gaddy and Murphy played a great game on defense.

Ramsey and Nowell starred for Josephine. Ramsey made nine points.

PERSONALS-LOCALS

Mrs. M. T. Jones has been removed from the city hospital to her home on North Church street. Mrs. Jones has been quite ill but we are pleased to state she is now much better.

Willie Carpenter, member of the Frisco Volunteer Fire Department was injured while fighting a fire, which broke out in the Smith brick. He fell through the roof and sustained painful injuries. He is much improved at the present.

Rev. F. Lamar McGown, the faithful, popular and capable young pastor of the Methodist church at Allen, was in McKinney yesterday. He is doing a splendid work, and is rated as one of his denomination's most promising younger pastors and spiritual leaders.

John T. Dugger, the aged father of Mrs. Wallace C. Wilson, has been quite ill for several days at the latter's home in this city. Mrs. Wilson has also been in bed with the flu for several days. Her father lives on his farm about four miles east of McKinney.

Rev G. O. Key, pastor of King Memorial Baptist church, in South McKinney preached Sunday morning and evening as usual from ... [illegible]

Weekly Democrat-Gazette Classified Ads

Have Unexcelled Pulling Power

BUSINESS SERVICE

MAJESTIC SERVICE — I have acquired the service department from Mr. Gamble and will appreciate your repair work in any Radio. L. W. YOUNG, 208 Wilcox. Phone 865.

AUTO REPAIR WORK—We do all kinds of Auto Repairing. All work guaranteed. Give us a trial W. H. (Bill) McClellan at Babcock Bros.

I. M. COUNTS BARBER SHOP. Now located first door east of the Giles McKinney building on East Louisiana street. We have seven first-class barbers. Our prices are reasonable and our motto is: "Live and Let Live." Come in and see us. All of our barbers ask their personal friends and the general public to give us a liberal share of your barber work during 1933.

HARNESS HARNESS
Collars $1 up, Lines $2.50 up. Rubber Heels FREE with halfsoles at 75 cents. Reduced prices on everything in my stock. Just a look means a buy. CASH STAR SHOE AND HARNESS SHOP. Arch Ellis, proprietor.

LOST

$5 REWARD for return of pair mules, one black, one bay, weigh about thousand pounds each, twelve or fifteen years old. Strayed about two weeks ago. Paul Phillips, Box 76, Princeton.

WANTED

WANTED — Milch Cow giving about four gallons of rich milk per day. Call F. E. Welmaker, McKinney.

WANTED—To trade custom hatching or dental work for wood, feeds, foods, livestock, poultry, eggs, labor, or anything of value I can use. Will allow better than market prices in exchange. See DR. LARGENT, Golden Glow Hatcheries. Phone 701. McKinney, Texas.

WANTED — Local permanent agent to sell water pumps, light plants, engines, motors, windmills. Oldest company. State experience; give reference. "Mr. B" Box 300, McKinney, Texas.

FOR SALE

SEED OATS—for sale; 1931 crop, extra heavy; no Johnson grass; priced to sell. Call Mrs. S. O. Scott, McKinney, Telephone 194.

FOR SALE—Alfalfa seed; free from noxious weeds and grass. MRS. T. W. WEST, Anna, Texas.

HAVE full line of onion seed suitable for our soils on hand at George W. James' hardware store. N. A. BURTON.

FOR SALE—Good used bedroom suites at prices that can't be beat. We repair and upholster furniture, polish and repair stoves. L. M. SMITH, McKinney, Texas. Phone 126.

"POULTRY"

BABY CHICKS
Prices you can AFFORD. Custom Hatching; 96 to 100 eggs per Tray, 1 to 3 Trays, 2 cents per egg; 3 to 5 Trays, 1 3-4 cents; 5 to 7 trays, 1½ cents; 7 to 10 Trays, 1 1-3 cents; 10 or more Trays, 1 1-4 cents. We give FREE, a $5.00 value, Guaranteed Fountain Pen with $10 cash business. Bring your eggs any day to Texas Largest and Best Hatchery. Golden Glow Hatchery, McKinney, Texas. Phone 701.

COUNTRY PRODUCE WANTED

A. J. (DICK) COMMONS, for the McKinney Produce Company, will pay the highest cash prices for your country produce, chickens, eggs, butter, pecans. Hill & Son's Mule Barn, East Louisiana street, McKinney. Phone 37.

HELP WANTED

WANTED.—Reliable man age 25 to 50 to supply established demand for Rawleigh Products in Southeast Collin County. Other good locations available. Company furnishes everything but the car. Good profits for hustlers. Write the W. T. Rawleigh Company, Memphis, Tenn. Ml—116

ARNOLD

Mrs. L. W. Walston, Corr.

Mr. and Mrs. J. I. Webb visited Mr. and Mrs. Mat King Saturday night.

Mr. and Mrs. Ruby Clay and Jerry Don visited her sister, Mrs. Gene Sartin.

Miss Blanche Clay visited the school Friday afternoon.

Billie Joe Mauldin and Orville Pate visited Amon Riddle Sunday.

Sadie Yates and Nora Mae Kirby of Commerce were Sunday visitors of Beulah Jeffcoat.

Homer Parkin and Melvin Bland were Farmersville visitors Wednesday.

Miss Inell Parkins spent Sunday afternoon with Mrs. Retha Walston.

Harold Jeffcoat of Pike visited Billie Ray Walston Friday afternoon.

Mr. and Mrs. Jim Bailey and son, Billie Joe, have returned from a visit to West Texas.

Mr. and Mrs. R. D. Rice and son, Robert Doyle, and Mrs. Laura Parkins and daughter, Dorothy Gene, were guests of L. W. Walston and family recently.

Mrs. Ada Riddle and children visited her daughter, Mrs. Mason Kirby, Saturday.

Mrs. Bertha Jeffcoat and daughter, Beulah, visited their daughter and sisted, Mrs. Ada Riddle Monday afternoon.

Miss Blanche Clay visited Misses Mildred and Willie Braswell Saturday night and Sunday.

Misses Jequita and Levita Jeffcoat and brothers, Levell and J. P. visited Mr. and Mrs. King Saturday.

Retha Opal Rice and sister, Hortense and Lucerne Goodman, Nora Mae Mauldin, were Saturday and Sunday visitors of Mr. and Mrs. L. W. Walston and family.

Will Riddle and Amon Goodman visited Merrel Riddle Sunday.

L. W. Walston and family visited Mr. and Mrs. Steve Parkins and Miss Inell Monday night.

Mrs. J. G. Riffe of Santa Barbara, California, had her subscription to the Weekly Democrat-Gazette renewed for several months in advance. Her mother, Mrs. Christian, of the Lucas community brought the subscription in to us, for which we greatly thank her.

C. C. Dunn has returned to Dallas after spending two weeks with his sister, Mr. and Mrs. Henry Wilcox, and children, Miss Ozetta and Howell, living in the Altoga community.

Miss Louise Headrick of this city and Mrs. Viola Brown of Dallas spent the past week-end in San Antonio. Mrs. Brown is a daughter of Mrs. Annie Headrick of this city, while Miss Louise is her niece.

U. N. Clary, president of the ... [illegible]

BLYTHE'S CHAPEL

By Corinne Hinsley

We had Sunday school Sunday for the first time in over a month.

Miss Cora Campbell spent the week-end with Miss Leuna Snider of Dump.

Mr. and Mrs. V. L. White and family spent the week-end in Josephine.

Miss Correne Hinsley spent last week in McKinney visiting friends.

Mr. and Mrs. Weldon Gantt spent Tuesday night with Mr. and Mrs. Melvin Gantt.

Dallas Morrow has recovered from his illness.

Mr. and Mrs. A. W. Hinsley visited Mr. and Mrs. L. V. White and family.

Jack Bently and family have moved back to our community. We are certainly glad to have these fine people with us.

Weldon Gantt is being congratulated. He attended the Ritz theatre Thursday night and brought back home the $25 electric bridge table.

Amenial Timmons is visiting his parents, Mr. and Mrs. J. H. Timmons.

Mr. and Mrs. A. W. Hinsley spent Wednesday night with Mr. and Mrs. Melvin Gantt and son.

Miss Ome Lee White spent Saturday night and Sunday with Little Miss Dorris Timmons.

Mr. and Mrs. M. A. Gantt has as their Sunday guests Mr. and Mrs. E. C. Morrow and daughter, Miss Lorrene, and Miss Correne Hinsley.

Mrs. Roy Biggs and children were Sunday afternoon guests of Mrs. J. A. Campbell.

Miss Ruth Timmons, Amenial Timmons, Jack Enloe visited at Mr. and Mrs. A. W. Hinsley and daughter, Miss Correne.

Miss Geneve Talbot spent Saturday night and Sunday with Mr. and Mrs. Clifford Sanders and little daughter, Jo Ann.

Mrs. Fred Biggs and Miss Willie Betterton spent Monday with their mother, Mrs. Kelton, of McKinney.

Mr. and Mrs. C. L. Holmes and little daughter, Patsy Nell, spent Sunday and Monday with her brother at Dump.

Jack Knight spent Sunday afternoon with Jack Kerby.

Mr. and Mrs. V. L. White and little daughter, Ome Lee, John and Jack Enloe and mother, Mrs. Enloe, visited Mr. and Mrs. A. W. Hinsley.

Mr. and Mrs. Chester Morrow and little son, Walter Glynn spent Sunday with Mr. and Mrs. Henry Harvell.

Mr. McCamey, who formerly lived here, but who now lives at Allen, was in our community last week.

Dr. and Mrs. R. E. Morrow spent Sunday afternoon with Mr. and Mrs. Jack Bently.

Mr. and Mrs. A. C. King visited their son-in-law and daughter in Dallas Sunday. Mr. King's health continues to steadily improve and he is occasionally seen taking an auto ride out on pretty days. Mr. King is one of McKinney's ... [illegible]

RITZ
Thursday and Friday—
"LAUGHTER IN HELL"
With Pat O'Brien.
Saturday—
"BIG STAMPEDE"
With John Wayne.
Sunday and Monday—
Richard Barthelmess in
"CABIN IN THE COTTON"
Tuesday and Wednesday
'SON AND DAUGHTER'
Helen Hays and Ramon Novarro.
Thursday and Friday—
Joe Brown in
"YOU SAID A MOUTH FULL"

PLANTS AND SEEDS
Just received a big supply of bulk garden seeds, Crystal White Wax, Yellow Bermuda, and Prizetaker Onion Seed, also received daily Georgia Frost Proof Cabbage Plants, and the Genuine (Bird) A. W. Onion Plants that we handled last year.
Bring us your orchard run pecans. You can't beat our prices, quality, quantity and service.
BUY-LO CASH GROCERY AND MARKET

Hon. Jewell E. Abernathy, who has been confined to his home for several weeks, was able to spend several hours downtown Monday afternoon. Mr. Abernathy spent most of the time—not at his office—but out on the streets, enjoying the sushine and in greeting scores of friends. He is a member of the law firm of Truett, Abernathy & Wolford.

Miss Pauline Sears is spending a few days in Dallas, the guest of Miss Ruth Hitchcock. They will be joined Tuesday by Miss Curtis Michael of this city. They expect to attend the production of Earl Carroll's "Vanities" at Fair Park auditorium Tuesday.

Mrs. John Enloe is a patient in the McKinney City hospital.

M'KINNEY 25 Years Ago

From The Files of The Daily Courier-Gazette

(January 30, 1908.)

Thos. J. Smith, 73, died yesterday at his late home, 51 North Church street, after a long period of invalidism. He was born February 24, 1835, in Henry county, Alabama. When he was 31, he married Miss Frances Slack, who lived only four years. One son, Thomas, who lives at Lindsey, Oklahoma, survives that union. On June 16, 1869, his second marriage occurred, his bride being Miss Margaret Salisbury, who survives him. One son, J. Frank Smith, and one daughter, Miss Ada ... Kirk, also survives. He was a gallant Confederate and a staunch member of the Methodist church.

Othel, five-year-old son of Mr. and Mrs. W. H. Sandige, was thrown from a buggy in a runaway in East McKinney. Painful but not serious injuries resulted to the little boy.

John W. Martin, 72, veteran retired Plano merchant, died there January 18. About two years ago he celebrated his golden wedding with his wife who survives him. The celebration took place in the Odd Fellows Lodge room. He wore the suit of clothing that he was married in. He was buried yesterday in a coffin that he had a Plano carpenter make three years ago after his own ideas and stored it in the upper story of the residence in order to have it convenient when death should occur.

William B. Wilson died today at the home of his brother, Albert Wilson, on North Sherman street, after a week's illness. He was born in McKinney September 27, 1887, and lived his entire life here. He was unmarried and is survived by his father, Thos. Wilson, and brothers, Ed and Albert, both of McKinney, and sisters, Mrs. L. W. Howard of Dallas and Mrs. J. W. Faulkner of McKinney. He was a member of the Methodist church.

Frank Howell of Ozark, Alabama, is visiting his mother, Mrs. Sarah Howell, at his old home here.

McKinney Weekly Democrat-Gazette

ESTABLISHED FEBRUARY 7, 1884. | McKINNEY, TEXAS, THURSDAY, JAN. 26, 1933.—SECOND SECTION. | FORTY-NINTH YEAR

BENTZ' BOND OF $12,500 IS FORFEITED

Edward W. Bentz, charged with robbery with firearms in connection with the holdup and robbery of the Blue Ridge bank last August, was not present in District Court here Monday when his case was called. Judge F. E. Wilcox, presiding, forfeited his bond of $12,500. His bondsmen are M. W. Levy, J. T. Graves and R. L. Sullivan, according to County Attorney W. C. Dowdy and his assistant, Leon O. Moses.

The first criminal week in this, the January, term of Fifty-Ninth District Court was started last (Monday) with Judge F. E. Wilcox on the bench. The first case called was that of Dan Dobb, charged with burglary. The jury for the week follows:

Lee R. Davis.
F. D. Recknor.
Luther Francis.
Choice McClure.
C. J. Marrs.
J. W. Hackler.
R. R. Leach
T. C. Smith.
C. F. Hanby.
C. A. Mantooth.
D. R. Malone.
G. H. Reeves.
T. J. Glendenning.
J. T. Gaddy.
L. S. Dennis.
B. B. Carpenter.
Clyde Cunningham.
C. F. Dugger.
E. H. Bush.
T. J. Crigger
P. D. Beaver.
J. F. Moore.
G. H. McLarry.
D. B. McCall.

NOW IS TIME TO PRUNE YOUR FRUIT TREES

Now is the time to prune your orchards, says Farm Agent Jack McCullough. The first step in pruning peach and plum trees is to take out all dead limbs, broken limbs, and limbs growing up in the center of the tree.

Dead limbs are of no benefit, and should be removed because they furnish a harboring place for insects and diseases. Limbs growing in the center should be removed because they seldom bear fruit. The reason is because they are crowded and shaded by the outside limbs. The root system of the trees should not have to support those limbs which have little if any chance to bear fruit. They should be cut out; thereby throwing more strength to the rest of the tree.

When a limb is cut off, Agent McCullough points out, the cut should be made as close to the part of the tree that is being cut from as it is possible to make it. A cut made close will heal over, but if a stub is left, the cut cannot heal back over the stub that has been left. A stub should never be left. Leaving a stub is bad business, because the stub dies back into the main limb or the trunk of the tree, many times causing a large limb to die. After the stub rots away it leaves a hole in the tree; therefore furnishing a harboring place for insects.

After the trees have been properly thinned out, it should be cut back. About one-third of the current season's growth should be removed in the fall.

It is well to keep in mind that peaches bear fruit upon wood of the last season's growth, rather than upon fruit spurs, as is the case with the apple and pear.

Bulletins on pruning can be had for the asking at the county agent's office.

Dr. and Mrs. Clifford Weaver returned from Oklahoma City late Friday evening where they have been the past few days in connection with the international doll exhibit of Mrs. Weaver's which has been on display since January 8 at Rorabaugh-Brown's big department store. This exhibit will continue through January, after which the exhibit will make its final journey and find its final and last resting place in Washington, D. C., where the exhibit will remain as a contribution to international peace and friendship among children.

In a business deal recently consummated W. M. Hedgcoxe became owner of the Haydon Grocery and Market in Plano, having purchased same from C. J. Haydon of McKinney. Mr. Haydon embarked in the grocery business in Plano sixteen years ago at which time Mr. Hedgcoxe moved to Plano from McKinney to accept the management of the store and has served as manager since the store opened for business.

J. C. Handley, for fifty years a resident of Texas, and for many years residing in the Blue Ridge [illegible] of [illegible] Collin, died [illegible] at the home of [illegible] [illegible] M. Miller, in [illegible]

THREE-NIGHT PROGRAM FIRST METHODIST

On Tuesday, Wednesday and Thursday nights, January 24, 25 and 26, the annual Kingdom Extension Cultivation period was observed at the First Methodist church. The general theme was "Christ and the Coming Kingdom." Some twenty-five laymen, young and old, men and women, led in the discussions, assisted by the pastor, Dr. Claude M. Simpson.

Hon. H. H. Neilson, lay leader of the church, was the general chairman, and W. Hammond Moore, leader of song. Judge George P. Brown served as presiding officer the first night, Judge Wallace Hughston the second night and Gibson Caldwell, captain of industry, the third night. The speeches were ten minutes or less in every case, and each program closed with a twenty-minute social period, with light refreshments.

The following had places on the three-night programs: H. H. Neilson, W. Hammond Moore, George P. Brown, R. J. Thompson, Mrs. F. A. Kluttz, B. Frank Skelton, Mrs. T. C. Martin, Mrs. Gibson Caldwell, Mrs. E. L. Burton, Mrs C. M. Simpson, Mrs. H. G. Ryan, Wallace Hughston, C. P. Heard, Mrs. W. K. Penn, Lyman D. Robinson, Miss Sue Mood, C M. Cooper, Mrs. George Reinhardt, Miss Mary Jean Franklin, Gibson Caldwell, B. A. Marcom, Walter B. Wilson, Dr. Bryce Miller, Grover Burton, Miss Hazel Francis, Mrs. J. S. Carlisle, Miss Bessie Mae Hamilton and the Children's World club, and the pastor, Dr. Simpson.

Special musical features were arranged by Mrs. Caldwell for each night. Refreshments were furnished Tuesday night by the Woman's Missionary Society, Wednesday night by the Social Workers, and Thursday night by the Gertrude Mood circle. All programs began at 7:30, and continued one hour.

MISS RUTH SUE PARRIS BRIDE OF E. C. REED

Friends in McKinney were agreeably surprised to learn today of the marriage of E. C. Reed and Miss Ruth Sue Parris, which was solemnized in Madill, Oklahoma, January 8. They were accompanied by the bride's sister, Mrs. Rush Pitt, and husband of Van Alstyne. The ceremony was performed in the home of the Baptist minister there, Rev. George Dale.

The bride is the attractive daughter of Mr. and Mrs. Thad Parris, residing between Melissa and Anna, and had resided all her life in the home where she was born. She attended the Melissa public school and completed her high school education in McKinney, graduating from the high school in this city.

The groom is a son of Mr. and Mrs. W. O. Reed, who reside on East Standifer street. Although he is a native of Oklahoma, he has resided most of his life in McKinney. For the past five years, he has been connected with the Texas Power and Light company in this city as an electrician. In this profession, he is one of the best in the city. He graduated from McKinney High school and later attended A. & M. college, at College Station.

The young couple are at home at the home of his parents, Mr. and Mrs. W. O. Reed. The many friends of this fine young couple wish them a married life filled with all of the joys possible.

FORMER ALTOGA LADY BURIED AT STONY POINT

Mrs. A. M. McGee, 76, died at the family residence, 915 Pollard street, Dallas, Monday, January 16. She is survived by three sons, A. J. McGee of Morton, Texas; F. F. (Ferbin) McGee of Fort Worth and M. L. (Marlin) McGee of Westminster; also, by two daughters, Mrs. C. E. Harrison of Abilene and Mrs. A. F. Womack of Abbot, Arkansas.

Services were held at 11:30 o'clock Tuesday morning, January 17, at the family residence, by Rev. V. E. Hutton, after which the body was conveyed to Stony Point, about five miles east of Melissa, for burial.

Her husband, Uncle Bob McGee, passed away several years ago. This esteemed old former Collin county couple lived on their farm north of Altoga for many years, but about eighteen or twenty years ago moved to Dallas.

Mr. and Mrs. [illegible] [illegible]

PNEUMONIA IS FATAL TO FORMER M'KINNEY WOMAN

MRS. J. A. JONES DIES AT CORSICANA—SISTER MRS. GEORGE M. WILSON

After a ten day illness of double pneumonia, Mrs. J. A. Jones of Bishop, Texas, but born and reared in McKinney, died at 12:20 o'clock last Monday morning in a hospital at Corsicana. The deceased had spent the Christmas holidays visiting her brother-in-law and sister, Mr. and Mrs. George M. Wilson, in McKinney, and with her daughters, at Sherman and Athens. She was en route back to Bishop, in South Texas, which had been been her home for the last twenty years, when she was stricken with her fatal illness. At Powell, Texas, in ten miles of Corsicana. Her remains were conveyed to Athens and buried beside the grave of her husband, who died, August 30. 1931. Funeral services were held in the First Methodist church there at 3 p. m. Tuesday.

Born In McKinney.

Miss Delia Allison was born, April 9, 1876, in McKinney, being the daughter of the late Mr. and Mrs. Scott Allison. She was a granddaughter of the late Col. R. D. Allison, who died in McKinney more than twenty years ago and who was a colonel in both the Mexican and the Civil Wars; also a member of both branches of the legislatures of both Tennessee and Texas. Her maternal grandfather was Dr. William B. Hamilton, another early settler and a physician who lived and practiced at Weston and then at Plano for a number of years during his lifetime. She was educated in the public schools of McKinney. She was a talented musician and singer and taught piano here and at other places prior to her marriage. She was united in marriage at the First Methodist church in McKinney, July 20, 1898, with the Rev. I. S. Ashburn, presiding elder, officiating. Her husband, J. A. Jones, a banker of Norman, Oklahoma, where they lived for several years. Then they moved to Athens, Texas, where he purchased the telephone exchange system and lived for several years or until 1913 when he sold his interest at Athens and bought the telephone exchange at Bishop, Texas, where she continued as her home for the remainder of life. She was a very active Christian, joining the Methodist church when she was a small child. She was always in her place in the choir or at the organ and in the Sunday school and women activities of the church. At the time of her death she was organist of a church at Bishop and superintendent of the Intermediate Department of the Sunday school and an active worker in the missionary society. She was also a member of the Eastern Star, president of the Music Club of Bishop and also a member of a literary club.

Her Survivors.

She is survived by two daughters, Miss Lucille Jones Needham, teacher of voice at Athens, and Miss Florine Jones, teacher at Powell, Texas, located in ten miles of Corsicana; also, by two stepdaughters, Mrs. Chas. A. Richardson of Athens and Mrs. Clifford Dinsmore of Sherman, both of whom she reared as her own children from their early childhood and who were both devotedly attached to her by the strongest bonds of filial affection. She is also survived by one sister, Mrs. George M. Wilson, of McKinney. The deceased was a niece of Mrs. John W. Hamilton and a cousin of Mrs. Roy Largent, both of this city. She was a woman of cultured mind and sympathetic interest in friends and neighbors, whose sweet Christian character and many queenly graces quickly won friendships and held them wherever she lived. She always enjoyed her visits back to her native home here at McKinney to the utmost and especially seemed to enjoy her few days visit here during the recent holidays with her relatives and numerous girlhood friends in our city which proved to be her last.

Henry Baccus and Mrs. John M. Mallow of Frisco were business visitors in McKinney Friday. Mr. Baccus is a member of Southwest Collin's old Baccus family, one member of whom, Godfrey, was elected one of the first county commissioners and another one, Jacob Baccus, his brother, elected one of the first set of Justices of the Peace at the first election, July 13, 1846, that was ever held in the county. The officials elected at this election assumed office and started the newly organized county of Collin to functioning as a county. Mrs. Mallow is the wife of Dr. John M. Mallow of Frisco. She has been a Red Cross worker for several years in that little Southwest Collin city. Mr. Baccus and Mrs. Mallow had business with the County Red Cross chapter.

Old ties on the Frisco railroad near Collin will be taken up and [illegible]

New Waterway Link

With the turning of water into Brandon Locks on the Des Plaines River, two miles south of Joliet, another link in the Illinois waterway was opened. Above are some of the views of the newly-opened unit, which makes the channel navigable from Lockport to Joliet. Upper picture shows dam at Brandon Locks, near Joliet. In center is waterway view at Joliet. Lower picture shows spillway from Lake Joliet.

International Illustrated News photo.

REMAINS OF MRS. J. L. DOGGETT LAID TO REST SATURDAY IN HER BELOVED HOME CITY

CAME HERE AS BRIDE 57 YEARS AGO—DIED AT DALHART—FUNERAL IN DALLAS—WIDOW FORMER McKINNEY LAWYER, MAYOR, TEXAS LEGISLATOR AND FORMER UNITED STATES INTERNAL REVENUE COLLECTOR.

Funeral services for Mrs. J. L. Doggett were held at 2:30 o'clock Saturday afternoon, January 21, at the home of her son, Edwin B. Doggett, 3600 Armstrong Avenue, Dallas, in the presence of a large assembly of sympathizing friends of the family from Dallas, McKinney and other points. The impressive service was directed by Dr. W. C. Martin, pastor of the First Methodist church, Dallas, assisted by Bishop John M. Moore of Dallas, whose tribute was one of the very best and most touching ever heard on such an occasion. The remains were then conveyed to McKinney and given sepulture in Pecan Grove cemetery beside the graves of her distinguished husband and two children who preceded her in death. Dr. Claude M. Simpson conducted the services at the graveside. The casket at the funeral services in the home and the entire Doggett lot in the cemetery were heavily banked and covered with gorgeous flowers, fitting emblems of the beauty and purity of the noble Christian character in whose memory they were sent and as tokens of love and sympathy to the surviving children and grandchildren.

The active pall bearers were Gibson Caldwell, Walter B. Wilson, J. Frank Smith and Ed S. Brown, all of McKinney; Layton W. Bailey and G. Homer Rogers, both of Dallas.

Native of Virginia

Miss Betty Ann Wright was born June 14, 1850, at Pleasant Hill, Caroline county, Virginia, where she grew to young womanhood, completing her college education at Kittrell Springs College in North Carolina. She died at the home of her daughter, Mrs. Bert E. Lovelady, Dalhart, Texas, at 10:30 o'clock Thursday night, January 19, being at the time of her death eighty-two years, seven months and five days old.

She was married August 31, 1876, to Col. J. L. Doggett, who died at the family home in McKinney April 21, 1921. Immediately after her marriage in Virginia, in 1876, she came as a bride directly to McKinney, which she continued to call her home ever since. However, after the death of her distinguished husband, former member of the legislature from Collin and Denton [illegible] district, Mayor of McKinney [illegible] [illegible] of [illegible] trict of Texas under the second administration of Grover Cleveland, she spent practically all of the time at the homes of her children, although she still retained the old Doggett family residence on North Kentucky street here, and the Doggett farm, located on the McKinney-Farmersville pike about three miles east of McKinney. Her church membership was retained in the First Methodist church at McKinney from the time of her coming to the city in 1876 until the time of her death fifty-seven years later.

Her Survivors

Mrs. Doggett is survived by four children, one son, Edwin B. Doggett, prominent Dallas business man, and three daughters, Mrs. Charles E. Gabel, Charleston, West Virginia; Mrs. Earl E. Huffhines, Richardson, Texas; and Mrs. B. E. Lovelady of Dalhart. As stated above, her husband and two children had preceded her in death. She was also preceded in death by her two brothers. She is also survived by three grandchildren, Margaret Doggett of Dallas; Elizabeth and Elmer Huffhines of Richardson. Her grandson, Elmer Huffhines, is a senior in the Texas A. & M. college.

A Devout Christian

The deceased became a Christian when she was a young girl, identifying herself with the Methodist Episcopal church, South, in which faith she continued a faithful communicant throughout the remainder of her life. In her veins flowed the blood of a noble ancestry. Her childhood environment was the best. She was instructed by private tutors and schooled under eminent educators, becoming herself a profound student and scholar versed in Greek and Latin. The blessings of a Christian home were a part of her inheritance, which she lived up to in the highest degree in the making of her home and in the training of her own children. The things of supreme value she emphasized. She and her distinguished husband gave the benefit of superior educational opportunities to their children. She was indeed one of those rare souls in wifehood and motherhood who created about her an atmosphere of elegance and refinement. She made for her loved ones an atmosphere [illegible] home [illegible] the [illegible]

CHURCH PROGRESS IN KOREA SUBJECT DR. A. W. WASSON

FORMER MISSIONARY SPEAKS AT FIRST METHODIST CHURCH

Members of the First Methodist church and visitors heard Dr. A. W. Wasson, missionary to Korea for twenty-one years and now professor of Missions at Southern Methodist university in Dallas, deliver a forceful sermon Sunday morning on the work of the Christian church in Korea and of the progress of Christianity in that land—a land surrounded by nations threatening war.

Dr. Wasson and wife were guests during the day of Dr. Claude M. Simpson, pastor, and wife, Drs. Wasson and Simpson having been roommates for three years at Vanderbilt university. After their graduation, Dr. Wasson left for Korea, the McKinney pastor entering into the ministry of the church.

The auditorium of the church was well filled for the morning service. Mrs. Gibson Caldwell was at the organ. A beautiful duet was given by Mesdames Cliff Goggins and Eddie Runnion.

Dr. Wasson's address centered around the progress made by the Christian church in Korea. "Here in America," he said, "most of us have never lived in a community where there are no churches, which causes us to sometimes underestimate the church and its value to us. However, in Korea, the situation is different. Church members there remember when there were no churches at all. Hence, their appreciation of the House of God."

Describing the introduction of Methodism in Korea, he declared the first Protestant missionary, Dr. Allen, set foot on Korean soil in the fall of 1884 at a time when the Christian religion was forbidden and the only way he could remain in the country was by becoming a doctor for the American legation. He is still living, although in retirement.

First Convert in 1886

The first Missionary preacher arrived there Easter Sunday, in 1884, and the following year he baptized his first convert. At the time of his death there were as many Christians in Korea as in the world at the time of the death of the Apostle Paul.

Illustration how new Christianity is in that country, Dr. Wasson declared that the first Korean member of the Southern Methodist church is still living. The total number who have given their hearts to Jesus Christ since Protestant Missions were introduced have averaged more than twenty converts every day since the first missionary set foot on that soil.

Giving his audience some idea of the type of converts to the Methodist church, the speaker cited the conversion on an ex-Buddhist and a former Cofuncian follower. The former Buddhist brought along with him gentleness, kindness and patience, leaving, however, that abstract philosophy that separated him from God. He found a new joy and power in the newly-found religion. This ex-Buddhist does not believe Buddhism will continue as a great religion.

The Confucian scholar was converted by seeing the power of Christian religion working in the lives of the young men round about him. He brought with him the dignity and wisdom of his former religion, but found in his new field something not found heretofore. Dr. Wasson also cited the examples of the healing power of Jesus Christ in the con-

(Turn to Page Four—Please.)

MERCHANTS VAUDEVILLE AT RITZ THEATER

Announcement has been made here of a weekly Merchants' Vaudeville held at the Ritz Theater, starting Tuesday, January 24. Heading these five acts of vaudeville were Skeets Mayo, famous minstrel-comedian, who worked opposite Lasses White in his minstrel in McKinney a few years ago. Other acts included the four Bell Boys, acrobatic and tumbling act, Agnes Mitchell, blues singer; Chet Wilson, comedian and dancer, the Musical Misses, etc.

Merchants giving tickets and sponsoring the show are: Ritz Theater, Perkins Bros. Co., F. W. Woolworth Co., A. & P. Grocery Co., James Hardware co., McKinney Steam Laundry, England's Tailor Shop, North Side Drug company; Stiff and Haggard garage and the Daily Courier-Gazette and Weekly Democrat-Gazette.

The vaudeville unit played in McKinney on Tuesday and an entire new show each week will be given. In addition, a regular moving picture will be shown.

Hon. Floyd Harry, attorney of Farmersville attended District Court proceedings in McKinney Monday.

VAST CHINESE ARMY IS MASSING ITS FORCES TO RESIST JAP INVADERS

Tientsin and Peiping Are Threatened As Possible Objective of Nippon Entry into Jehol; Nanking Preparing.

Geneva, Jan. 23.—Ignoring a new threat of Japanese withdrawal from the League of Nations, the Sino-Japanese committee of nineteen of that body proceeded to "lay down the law" in the Manchurian dispute today by availing itself of paragraph 4, article XV, of the league covenant.

Shanghai, Jan. 23. — Reports from farflung areas of China indicate that the Nation is assembling a vast but loosely-knit war machine in Jehol and North Shihli Provinces, where the Chinese and Japanese are rubbing elbows following the Japanese occupation of Shanhaikwan early in the month.

From as far away as Kalgan (Chanchaikow) on the Mongolian frontier, Chinas northern legions were reported moving eastward into Jehol Province, while additional thousands were taking up positions south of Great Wall along the Tientsin-Shanhaikwan Railway.

All these forces presumably were moving preparatory to the anticipated Japanese thrust toward Jehol and also possibly into Tientsin and Peiping. The number of soldiers included in this concentration was unknown, but supposedly reliable estimates varied from 150,000 to more than 250,000.

MRS. ODESSA ONEAL DIES AT KELLY HOME

Mrs. Odessa Oneal, wife of Ray B. Oneal, died at the family home in the Kelly community, west of Anna, at 10:30 o'clock Sunday night. She had been ill of pneumonia since last Tuesday, January 17.

The deceased was a daughter of Mr. and Mrs. L. I. Cadenhead, well-known residents of the Anna community. She was born in Roanoke, Alabama, October 26. 1890, being, therefore, at the time of her death, 42 years, 2 months and 26 day old.

Funeral services were held Tuesday afternoon, Jan. 24 at 2 o'clock at the family residence, conducted by Rev. Thos. L. Sterck, pastor of the Anna Methodist church, of which denomination she was a devoted member. Burial followed in the Alexander cemetery, near Anna, under the direction of the Sam J. Massie & Son Funeral home of this city.

Pallbearers were Doyle Nelson, Roy Craighead, Jim Howell, Joe J. McLain, Spencer White and General Shaw.

Surving are her husband, Ray B. Oneal; one son, Ray B. Jr.; her parents, Mr. and Mrs. L. I. Cadenhead of Anna; one sister, Mrs. G. C. Jones of Dallas, and four brothers, as follows: Luther Cadenhead of Ballinger, Texas; Victor Cadenhead of Denison, Texas; Norman and Milton Cadenhead, both of Anna.

The deceased and her husband were married August 5, 1917, and were among North Collin's best-known and highly respected residents.

Rev. A. D. Shults, who resides at his home, 313 North Bradley street, has been staying pretty close to home for several months on account of rather poor health. He suffered a rather sudden illness early this (Monday) morning but quickly rallied from it and is up and about the house as usual again. Rev. Mr. Shults is one of the most widely known and generally beloved ministers of the Christian church in this section of North Texas. He has held many important pastorates and has established a reputation over a large portion of Texas as a successful evangelist.

Melvin Boyer and family are moving to McKinney, their former home, from Gunter, Texas. Mr. Boyer, an experienced barber, is now connected with the North Side Barber shop in this city, of which Chief Recer is proprietor. McKinney gladly welcomes this family back home.

G. V. Bray, C. M. Moore, Mayor Francis and J. L. Meachum of Celina attended a meeting of those in charge of distributing Government wheat here.

James W. Keen of Abilene, Texas, and Mrs. T. A. Martin of Fort Worth have returned to their respective homes after visiting their sister, Mrs. W. G. C. Horn, and brother, Walter L. Keen, both here at McKinney, and their sister, Mrs. C. E. Beanland, at Prosper. These are all children of former County Clerk M. W. Keen, deceased.

FUNERAL HELD MONDAY FOR MRS. J. H. CAMERON

Funeral services for Mrs. Maggie Jane Cameron who died at her home here Saturday afternoon at 1:30 o'clock were held at the North McKinney Baptist church last Monday afternoon at two o'clock, conducted by the pastor, Rev. G. B. Bradshaw, and assisted by Rev. Milton Greer. Interment followed in the Pecan Grove cemetery under the direction of the C. C. Harris funeral home.

Active pallbearers were: Leonard Ray, Frank Wheatley, Elmo Cloyd, A. R. Gracy, Lee Sutherland and James Arnold.

The deceased was a native of Texas, being 54 years, 8 months and 27 days old at the time of her passing. She is survived by her husband, J. H. Cameron, and by several children. The family resided on Oak street in this city.

Odd Fellows of Farmersville New Officers

Pride Lodge I. O. O. F. of Farmersville has elected the following officers for the coming year:

J. H. Rexall, N. G.
Tom Heath, V. G.
G. H. Beam, treasurer
Doc Peel, secretary.
Trustees—Bob Russell, R. C. Vicars, C. M. Smith.

The new officers will be installed at the next regular meeting of the lodge.

Miss Mary Elizabeth Hughes, daughter of Mr. and Mrs. George B. Hughes, is visiting Sherman relatives and friends for a few days.

Mrs. E. M. Nichol, "Grandma" to her many friends and relatives, passed away at Celina. She was a native of Scotland and a well-known resident of that community. She is survived by three children.

M'KINNEY 25 Years Ago

From The Files of The Daily Courier-Gazette

(January 22, 1908.)

Rev. Angus Johnson, oldest minister in the United States, died Sunday at his home at Avalon, Ellis county. Had he lived until August 2, this year, he would have attained his one-hundredth birthday. Rev. Mr. Johnson was well known in McKinney where he spent his ninety-ninth birthday at the home of Rev. T. W. Erwin, father of Dr. J. C. Erwin and Robert D. Erwin. He celebrated his ninety-ninth birthday by preaching in the First Presbyterian church here at McKinney last August.

By invitation of J. Perry Burrus of this city, G. T. Atkins, freight agent for the M. K. & T. at Dallas, had a splendid hunt yesterday on the farm of Ed S. Burge, near Roland. Mr. Burge drove a fine span of blooded bay horses to a buggy well loaded with ammunition and also had two good dogs. The crisp air was invigorating. Mr. Burge was a splendid host. The prominent railroad man came off with first honors with Ray Kirkpatrick a close second. They bagged many quail and rabbits.

W. P. Abernathy, prominent farmer of near Westminster, renews his Weekly Democrat-Gazette subscription.

Mrs. J. E. Webb of Westminster renews her Democrat-Gazette subscription for another year.

Mrs J. Leland Franklin is at the bedside of her honored [illegible] father, Col. W. W. Weaver, who is quite ill at his home [illegible]

Ed E. McMurray, [illegible] Verona farmer who has [illegible] of friends, was [illegible] at our office [illegible] subscription.

Weekly Democrat-Gazette

PUBLISHED EVERY THURSDAY IN McKINNEY

TOM W. PERKINS — WALTER B. WILSON

Editors, Publishers and Proprietors.

ALSO PUBLISHERS
McKINNEY DAILY COURIER-GAZETTE
ESTABLISHED MARCH 4, 1897

ENTERED IN McKINNEY POST OFFICE AS SECOND-CLASS MAIL MATTER

To Weekly Subscribers—The date printed opposite your name on the margin of the paper or on the wrapper indicates the time to which your subscription is paid. All subscriptions expire on the first of the month. Any subscriber not receiving the paper regularly, please notify us.

WEEKLY DEMOCRAT-GAZETTE SUBSCRIPTION RATES IN TEXAS

One year in advance	$1.00
Six months in advance	.60
Three months in advance	.35

WEEKLY DEMOCRAT-GAZETTE SUBSCRIPTION RATES OUT OF TEXAS

One year in advance	$1.50
Six months in advance	.85
Three months in advance	.50

DELIVERED DAILY BY CARRIER IN McKINNEY

One month	$ .60
Three months in advance	1.50
Six months in advance	3.00
One year in advance	5.00

DAILY BY MAIL IN TEXAS

One month	.50
Three months	1.25
Six Months	2.25
One year	4.00

DAILY BY MAIL OUT OF STATE

One month	$ .50
Three months	1.25
Six months	2.50
One year	5.00

THURSDAY, JANUARY 26, 1933.

Greatness comes only to those who seek not how to avoid obstacles, but to overcome them.—Theodore Roosevelt.

"If you have solvent relatives, you can't get Red Cross flour. Which shows how little the Red Cross knows about relatives."

We regret to see good people always finding fault with someone. None of us is perfect or half perfect. There was only one perfect man on earth and they crucified him.

We see by the papers that Germany has a serious unemployment problem. What, in a land of beer?—Commerce Journal.

Mileage of totally unimproved highways in Texas has increased almost thirty per cent in the last two or three years. In the last two years, 1768 miles were concreted and 2,036 miles were asphalt-surfaced.

Why worry? That only lessons your vitality and your ability to cope with the situation. "The true philosopher is one who loses no sleep over conditions that wouldn't affect him if he hadn't read about them."

Due to general conditions, the First State Bank of Frisco is voluntarily liquidating and has decided to pay its depositors in full and discontinue business. This leaves that splendid little Southwest Collin city without a bank.

We are the masters of our fate. If we shall fare forth, and not wait, the quicker shall we reach the goal for which we strive—the quicker roll away the clouds behind which lay the clear skies of a better day.—A. W. Neville in Paris News.

World cotton production for 1932-33 season is estimated by the Department of Agriculture at Washington at 24,000,000 bales. This is smallest in five years and is 200,000 bales below the December 8 estimate and 3,500,000 bales under last year's crop. Foreign production is estimated at 11,300,000 bales or 900,000 above last year.

Men have greater financial burdens than women, but on the other hand women have heavier domestic hardships. As someone has said, the truth is that women endure severe ordeals better than men do. Both men and women should have more composure and a more philosophical view of life and its tribulations.

The McKinney Courier-Gazette, edited by Tom W. Perkins and Walter B. Wilson, says: "Millionaires often envy a poor man's good conscience and his robust appetite." And every poor man envies the milionaires's seeming easy manner of getting the things necessary to appease the robust appetite.

The McKinney Courier-Gazette, edited by Tom W. Perkins and Walter B. Wilson, says: "It is said that there is hope for every man except the fellow who thinks he knows it all." We once knew such a fellow, boys, and then he married one of these girls who wears the "britches." He doesn't know near as much as he used to, and isn't certain of that.—Sherman Democrat.

With last week's issue, the Frisco Journal entered its thirty-second year. The Journal is now owned and published by Editor Arthur A. Bagwill of the Plano Star-Courier. Mrs. Ethel Kennedy is its local editor. Frisco is the trading point of one of the finest agricultural sections to be found anywhere in the state.

Improve your property. Paint up a little. Fix the holes in the roof of your home. If not a home, a rent house. Give the painter, the carpenter, the laborer, a few days work. This will help you, it will help them. That is the only way to keep your property rented or your home looking nice. And, besides, it will give the laborer, who spends every dime he can make and scrape, a chance to get by these close times.

"Our office boy," says the Mineral Wells Index, "Has four or five New Year's resolutions written down. Among them—'Never to smoke except between meals; never to pet a polecat; to save all the money he can't spend and never go hunting without a gun.'

Former Governor Benton McMillin, 87, known as the "Democratic war horse of Tennessee," died the other day at his home at Nashville. He served twenty years in Congress and also saw service as minister to Peru and Guatemala during the World war. While in Congress, he was one of the most valiant among Democratic thinkers and leaders.

As one of our editor friends says, if the beer which Congress is trying to legalize, is strong enough to satisfy the thirsty it will be too strong for the appetite of the Supreme Court. Therefore, it is inadvisable to invest your surplus money in brewery stocks. Steer clear of them.

At the age of 94, "Blacksmith" R. R. Williams of Cumby, Hopkins county, Texas, retired as Justice of the Peace on the first of the present year. In 1908, he created somewhat of a sensation in the political world by running against Gov. T. M. Campbell for a second term. He received more than 125,000 votes in that campaign. Every newspaper in the state gave the Cumby blacksmith gubernatorial candidate much publicity.

"Our governmental forces have grown unevenly and along with our astounding national development. We are now forced to make decisions on the merits of the various expenditures. But in the rigid governmental economies that are requisite everywhere we must not encroach upon the schools or reduce the opportunity of the child through the school to develop adequate citizenship.—President Hoover.

Reed Smoot of Utah, dean of the United States Senate, celebrated his seventy-first birthday, Tuesday. It will be the last time he will do so as a member of Congress, because he was retired through defeat. Senator Smoot will go back to his fertile Norman domain to spend his remaining days. They should be pleasant days, for we have it from the report of the Mormon church, that the commonwealth of Utah is peculiarly progressive, while sister states suffered from the stress of the depression. The Mormons have a system of preparing for the rainy day, and were prudently fortified in the fall of 1929, while other sections were caught flat-footed by the force of the financial crash.

One of McKinney's most important enterprises is the Collin County Cotton Oil Company. It is issuing a monthly bulletin for the benefit of Collin County farmers and livestock feeders and invites suggestions. Tom Hughston, the clever young manager, says that: "We believe every business institution, no matter how small or how large, should be founded on the sound rocks of service and we are continually working on ways of becoming of greater service to the farmers of the county." The Collin County Cotton Oil company employs considerable labor and stresses quality in its products. Many of its customers are scattered about over the county and state.

The Collin County Emergency Relief committee, with unemployment relief funds from the Reconstruction Finance corporation, is doing a very worthwhile work. T. E. Craig, one of the busiest men in McKinney, is county chairman, F. Dudley Perkins, another very busy man, is local district chairman for McKinney. As has been said, this money is in nowise a dole. The unemployed, who can't get work otherwise, are given jobs on McKinney's streets and on county roads or in doing work on other public improvements. The money is loaned to Texas as a state and the Federal government gets it back by deducting it from the Federal Highway aid to Texas, beginning in 1935 with one-fifth of the sum retained by the Federal government every year.

"Each generation of men from time immemorial," says the Kerrville Mountain Sun, "Has produced its pessimists and cynics who have viewed with alarm the deplorable tendencies of their contemporaries. According to these gloomy individuals the downward trend of human morals has always been in evidence, with the skids to perdition well greased. As a matter of fact, there has been little change in human nature since the dawn of civilization. At any time in the world's history there has been ample ground for pessimism on the part of those who prefer to look upon the dark side.

Seven members were elected to the Board of Incorporators at the annual meeting of the National Organization of the American Red Cross at Washington, D. C. They were elected to fill places caused by death. The new members are former Governor Alfred E. Smith, New York; Mrs. Frederic W. Upham, Chicago; Gen. James G. Harbord, New York; Gurney E. Newlin, Los Angeles; United States Senator James Couzens, Detroit; Governor Albert Cabell Ritchie of Maryland and Rear Admiral Cary T. Grayson, Washington. The board re-elected Miss Mabel T. Boardman and Mrs. Henry R. Rea of Pittsburgh members of the Central Committee for three years. These are among the most prominent citizens of America, financially, politically and socially and the Red Cross should be complimented for securing them on the national board.

On January 5, Capt. T. F. Hughston of Plano reached his ninety-first birthday, having been born in Alabama, January 5, 1842. He gallantly served in the Confederate army under Generals Bragg and Johnson. In a fight at New Hope, Georgia, he was wounded by a Yankee bullet. In 1867, he came to Texas and settled at Dublin, just east of Plano and for sixty-six years has continued to live in that community. He was able to walk down-town on his birthday and renew his Star-Courier subscription for another year from his home town Editor Bagwill. Capt. Hughston has been an active Mason for sixty-seven years and has the distinction of being the father of Judge Wallace Hughston of McKinney, present Grandmaster of the Most Worshipful Grand Lodge of Texas.

The Wylie Hustler, established about three months ago at Wylie by E. B. Taylor, has suspended publication, and the plant moved away, so we are informed. The printing plant of the Wylie Herald, established more than forty years ago, was moved away from Wylie several months ago. The publication of the Herald, however, was continued by Sam Braswell Jr., the paper being printed by Mr. Braswell at Forney. The Frisco Journal's printing plant, some thirty days ago, was moved away from Frisco and the paper has since been printed by A. A. Bagwill of the Plano Star-Courier. The Journal was run by C. W. Roberts. Local printing offices, like local banks in small towns, are having a pretty hard pull of it. The big papers even in larger places are not doing so well either.

One of the certainties of life is that there will come a time when you will be laid on the shelf on account of advanced age or infirmity. It is well to keep this in mind in health and when you have earning power. This thought should be an urge to save. Certainly, if one spends as fast as he earns, he is sure to wind up in hardship. Speaking along this line, H. L. Piner in the Sherman Democrat says, "That the saving of ten cents a day with interest at five per cent will amount to $1305.65 in 21 years. Persistent saving is the very essence of thrift, and thrift is the conqueror of depression. There are approximately 130,000,000 people in the United States. If every one of them would save 10 cents a day, the saving would amount to $13,000,000 a day and in a year it would amount to the inconceivable sum of $4,754,000,000. As an income investment at only 3 per cent this would bring dividends of $142,350,000 a year.

HOW LICENSED SYSTEM WORKED.

"In one hotel, boys and girls got drunk to celebrate a football victory. The riot started early in the evening. The drinking rooms of the place were crowded by 8 o'clock and mobs fought for posession of the tables. Police interfered now and then when things grew too hot for the hard-working waiters to handle, and the ejection of a drunk was a monumental affair, as two policemen had to battle with upwards of twenty alleged collegiates before they could haul the protesting person to the box . . . And the boys and girls who stayed seemed to like it."—The Washington Star, Nov. 16, 1913, reporting student behaviour following Georgetown vs. U. of Virginia football game.

PERSONALS-LOCALS

Joe Uselton of Plano who was painfully injured several days ago in an automobile wreck near Mineral Wells is now able to be up and about, which will be good news to his many friends.

Mrs. J. A. (Dr.) Caldwell, who has been quite ill, is improving which will be exceedingly good news to this lady's many friends throughout the city and county. Dr. Caldwell, who has also been ill, is now up and about again enjoying his usual good health.

Quite a few property ownes over the city are trimming their trees, which greatly adds to the looks of their premises. All who trim their trees can phone 724 and the limbs and debris will be hauled off free. We think McKinney is the prettiest town in Texas; let's all help keep it that way.

Mrs. R. W. Sandifer of Plano received a telephone message Tuesday telling of the sudden death of her cousin, Frank Butler of Madill, Oklahoma. He was a son of the late Dr. L. Butler, a former resident of Plano, and is a first cousin of the Weaver family and also of Mrs. J. T. Horn.

Mr. and Mrs. Elmer Smith and Vernon Smith have returned to their homes in Dallas after a visit to Mr. and Mrs. J. T. Smith in this city, who are the parents of Mrs. Elmer Smith and Vernon Smith. Mrs. J. T. Smith has been ill for several months suffering from high blood pressure.

Mr. and Mrs. Sam Hagan entertained at their home at Anna Sunday, January 15, with a dinner in honor of relatives of Mr. Hagan. Among those present from out-of-town were: Mr. and Mrs. Jim Daniels, Mr. and Mrs. Ed Williams and Miss Janella Williams, Fort Worth, and Jim Connally, New Mexico.

Miss Lorelie Rains of Princeton, a student of Princeton High school and a member of the Princeton Pantherettes basketball team, was operated on for appendicitis at the McKinney City hospital Saturday night. She is well on the road to recovery her many friends will be glad to learn.

W. E. Button, an enterprising Prosper merchant, was in McKinney yesterday. He is a very affable, accommodating business man and merchant whose store is located at the trading point of one of the very best agricultural sections to be found anywhere in our whole state.

R. E. Dunlap, residing at 701 East Anthony street, who has been sick some five or six weeks, was much better Thursday, which will be delightful news to his many friends. Mr. Dunlap is a well-known sign painter of our city, whose friends are legion. We hope to soon see him up and out again.

Dallas C. Morrow, son of Dr. and Mrs. R. E. Morrow of Blythe's Chapel, is steadily recuperating from a protracted illness, starting with the flu, contracted while in California. He improved some there and then when he came home the long trip caused a relapse and he was quite sick for several weeks. Dallas is a brother of Miss Venita Morrow, one of the teachers in the J. L. Greer school of this city.

Mr. and Mrs. W. H. Knott drove down to Cameron, Texas, Wednesday, where they spent the day, Mr. Knott going down for business reasons. They were accompanied by Mrs. W. J. Woods and Mrs. W. K. Waller, the latter stopping off at Waco to visit relatives, while Mrs. Woods was a guest of relatives in Cameron during the day.

Howell E. Smith was operated on at Baylor hospital in Dallas. We are pleased to note that he is doing well, which will be good news to his many friends in McKinney and all over Collin county. Mr. Smith has resided in our city for many years, being an outstanding banker during that time. He is now temporarily engaged in government banking in Oklahoma City.

Mrs. J. E. Elliott of Terrell is a guest of her son, Dr. J. H. Elliot, and wife in this city for a few days. On Wednesday, January 18, she celebrated her eightieth birthday, being honored with a dinner by her son and daughter-in-law. The guests to enjoy the happy occasion with them were Mrs. U. P. Clardy, Mrs. Sarah Howell, and Mr. and Mrs. L. L. Elliot.

Miss Louise McCoy of Blue Ridge was honored by her mother, Mrs. G. D. McCoy, with a party Saturday, January 14, the occasion being her eleventh birthday. Refreshments were served to Gyred Kimbel Johnson, Dorothy Lucas, Martha, Ruby and Willie Jones, Farris Havel, Arlena Drain, Jennie Lynn Smith, Joy Wilson, Bonnie Marshall and the honoree. Many gifts were presented to the latter.

Silas Griffith of Blue Ridge and Miss Caroline Brown, only daughter of Mayor and Mrs. P. E. Brown of Trenton, were married in Durant, Oklahoma, December 29, 1932, according to announcement recently made. The couple were accompanied to Durant by Miss Margie Phillips of Trenton and Alton McDow of Whitewright. The bride is a native of Trenton and was reared there, where she was an active worker in the Methodist church. The couple will reside in Blue Ridge, where the groom has a tailoring business.

PERSONALS-LOCALS

Sims A. Littlejohn, a hustling farmer and longtime good friend and patron of our papers, dropped in to set his Weekly Democrat-Gazette subscription up another year in advance. We thank you Sims for your dollar.

Mr. and Mrs. C. H. Johnson were called to Bonham to attend the funeral of Mr. Johnson's nephew, Millard Miller, who resides some ten miles south of Bonham. Mr. Miller had been married only seven months, being 27 years of age. He was born and reared in that community. Mr. Johnson states it was the largest funeral held in that section in several years. Mr. Johnson is a well liked business man, owning and running the nice grocery and confectionery on the Sam J. Massie lot just south of East Louisiana street.

W. W. Taylor, popular local manager of the Municipal Gas company, celebrated another milestone in life, Jan. 19. Mr. Taylor has been manager of the gas company here for about three years, coming here from Corsicana. During that time, he has made a multitude of acquaintances and friendships. He is being congratulated upon his birthday and is receiving the heartiest good wishes from his wide circle of frends for many more such happy occasions.

The name of Miss Jane Watkins, daughter of W. L. Watkins of McKinney, appeared on the honor roll for the fall term at Baylor College for Women, Belton. Only those students with an average of "B" or above on all their courses are eligible for the honor roll. Miss Watkins is active in class and social activities. She is house chairman of her dormitory, and a member of the Student Government Association. She is treasurer of her group in the local Baptist Training School.

Rev. H. G. Ryan, presiding elder of the McKinney District, Methodist church, wife and little daughter, Margaret; Frank Gurney, Ray Roberts and Misses Hazel and Alta Francis, Alma Bright and Nola Bess Kluttz were among those from McKinney attending the annual banquet of the Hustlers Epworth League Union at Garland Tuesday night. A crowd of approximately 250 attended this impressive event. Both Rev. and Mrs. Ryan had parts on the program.

County Judge and Mrs. J. Frank Harrington and children are now at home in McKinney at 608 West Louisiana street in the Mrs. Abbott homeplace, moving here from Plano where they have resided many years. Judge and Mrs. Harrington have four fine young sons: Francis, a student in Trinity university, Waxahachie; John Mack, a student in Boyd High school; Bennett and Mike, students in the (J. H. Hill) Central ward school. McKinney gladly welcomes this fine family to our city. No finer folks can be found on the face of the globe than the Harringtons, and fortunate is McKinney in claiming them as residents.

Mrs. Clyde Chandler, who has been seriously ill for the last five months at her home, 702 North Church street, has just been moved by the C. C. Harris ambulance to the home of her grandmother, Mrs. Retta Horn, 619 North Church street. The many friends of the family are glad to know that her condition is now much more favorable and she is believed to be on the road to rapid recovery. Mrs. Chandler was formerly Miss Thelma Howard, daughter of Mr. and Mrs. K. S. Howard of the Bloomdale community. Her young husband holds a position with the Gulf Filling station at the corner of West Heard and North Church streets.

This editor recently enjoyed the opportunity of testing out the excellence of Lovelady's Home Made chili, manufactured by W. V. Lovelady, formerly of McKinney, but now residing at 734 Jeannette street, Abilene, Texas. This chili is made from selected fore and hind quarters of beef. It is guaranteed to be as good as the best and tastes like fresh home-made chili. Directions—Empty contents into stewpan, add water desired; heat and serve. Mr. Lovelady's business has grown considerably during the past couple of years that he has been manufacturing it. He is a son of Mr. and Mrs. Lee Lovelady of McKinney.

E. H. (Homer) Hitchcock was a welcome business visitor at our office. He is agent in charge of the American National Life Insurance company of Galveston, at McKinney, who has many patrons in this city and territory that keep him quite busy. He is a Collin county boy who has made life insurance business a success as a salesman and district manager. He has been with this same company for ten years—at Sherman two and a half years; Paris one year, Dallas two years and the remainder of the time here in McKinney. He lives in his home on 808 West Virginia street with his dear old invalid mother, Mrs. L. A. Hitchcock, and his sister, Miss Mattie Hitchcock. Homer Hitchcock is an upright, Christian gentleman, who stands for the better things of life. He represents an excellent life insurance company in which line he has been instrumental in rendering a great service to the insuring public. These editors have long known and appreciated our good friend, Homer, and are always proud of whatever fine success that may attend him, because he is most worthy of it all.

Dallas Lady Sends Papers To Relatives

Mrs. W. T. Dunn, formerly of Altoga, but now residing at 2835 Newman street, Dallas, recently paid for the Weekly Democrat-Gazette to be sent as a New Year's present to each of her relatives as follows:

Forrest Dunn, 5422 Gaston avenue, Dallas, Texas.

Mrs. C. J. Foy, Star Route, Ralls, Texas.

C. F. Dunn, Altoga, Texas.

M. M. Dunn, Melbourne, Arkansas.

Mrs. Dallas Husky, Kennedy, Texas.

Mrs. W. T. Dunn was formerly Miss Maude Foy, being reared in McKinney. She and her husband lived for a number of years at Altoga, where she was the efficient correspondent of this paper until her removal to Dallas a couple of years ago. We greatly appreciate her friendship and patronage and feel assured that her children and other relatives will also appreciate her splendid gifts that will be a reminder every week during the year of her thoughfulness and interest in them.

Dr. Hardy Cook, a practicing physician of Longview, Texas, and wife visited McKinney relatives this week. Dr. Cook visited his brother, Manager Frank Cook of the Wilcox Lumber company, and wife here. His wife was formerly Miss Nell Strode, daughter of Mr. and Mrs. W. N. Strode of McKinney. Dr. Cook and wife were en route home from Milford, Texas, where they had gone on the sad mission of attending the funeral and burial of his dear old mother.

The many friends of Mrs. M. F. Brackney of Dallas will be glad to know she has recovered from her recent serious illness and is convalescing here as a guest of her two sisters, Mrs. W. H. Sims and Mrs. Henry W. Warden.

666

LIQUID - TABLETS - SALVE
Checks Colds first day, Headaches or Neuralgia in 30 minutes, Malaria in 3 days.
666SALVE for HEAD COLDS. Most Speedy Remedies Known.

DON'T SUFFER ANOTHER DAY

Sufferers from rheumatism need more than the mere temporary relief that comes from the use of pain relievers. The system must be freed from the poisons of this agonizing disease.

When your throbbing, swollen joints begin to subside, when aching nerves and muscles begin to relax, when poisons begin to dissolve and drain from the system, you will know beyond a doubt that the RU-NO-MA prescription is removing the cause of your trouble. RU-NO-MA acts quickly and thoroughly—contains no opiates or narcotics—absolutely harmless. Ask your druggist about this amazing prescription. Read the guarantee on every box—don't suffer another day.

SMITH DRUG CO.

DR. J. S. BRIDGEFARMER

Optometrist and Optical Specialist

Modern scientific instruments used in examining the eyes. No drugs or drops. All work guaranteed to give entire satisfaction.

Northwest Corner Square

J. D. WILSON OF BLUE RIDGE PASSES AWA[Y]

J. D. Wilson of Blue Ri[dge] passed away there Friday, Ja[nu]ary 20, at 12:05 o'clock afte[r a] lingering illness, at the age [of] 70 years, 2 months and 20 d[ays]. The deceased had been a resid[ent] of the Blue Ridge and Pike [sec]tions of our county for the p[ast] thirty-nine years. He is surviv[ed] by his wife and six children, [J.] P. Wilson, of the Mitchell D[rug] store in this city, being a son [of] the deceased.

The deceased was a Mason [for] many years and a member of [the] Methodist church. For a term [of] four years he had served as r[oad] commissioner at Blue Ridge [and] was justice of the peace in t[hat] precinct for twelve or fift[een] years. He was honest and [up]right, and was admired by frie[nds] all over the county and e[lse]where.

Funeral services were held [at] Blue Ridge last Saturday af[ter]noon at 2:30 o'clock condu[cted] by Rev. John Hilger of Greenv[ille]. Interment followed in the P[ike] cemetery under direction of [the] Lamb & Wilson funeral home [of] Blue Ridge.

Mrs. O. L. Hope, who has b[een] ill for the past two weeks, [was] able to sit up some Saturd[ay], which is pleasing news to [her] many friends.

M'KINNEY 25 Years Ag[o]

FROM THE FILES OF T[HE] DAILY COURIER-GAZET[TE]

(January 21, 1908.)

G. W. Taylor, McKinney flor[ist], has received a collection of ch[oice] chrysanthemums direct from [To]kio, Japan. They were sent [by] J. M. McCaleb, a foreign missi[on]ary. They arrived in a pa[rcel] post package, weighing two [and] a half pounds, the postage co[st]ing 37 cents. Mr. Taylor pla[ced] the order last September.

Bishop A. C. Garrett of Da[llas] preached at St. Peter's Episco[pal] church in McKinney Sunday t[o a] capacity house.

Miss Lota Sumner of F[ort] Worth has returned home a[fter] visiting her uncle and aunt, R[ec]tor and Mrs. F. Carlie Thomp[son] in McKinney.

D. F. (Frank) Crim of Vi[...]land sold the last of his 1[...] crop of cotton in McKinney y[es]terday. He picked his crop w[ith] his own force, making a third [of] a bale per acre which brou[ght] him an average price of 12 ce[nts] per pound. He also sold [...] worth of hogs last year, gathe[red] 2,000 bushels of corn. He and [his] wife sell an average of $20 wo[rth] of butter and eggs per month.

Burglars stole $16 cash fr[om] the pants pocket of W. B. P[er]kins at his farm home, two m[iles] south of McKinney, last Fri[day] night.

Clarence Shuman, the Nev[ada] contractor, was a business visi[tor] at our office yesterday.

Claude Brannon was here f[rom] Ennis yesterday. He forme[rly] lived in McKinney and is ye[t a] member of Brannon Bros., p[ro]prietors of the McKinney laun[dry], and, also, is a brother of Os[car] Brannon.

Thanks to W. G. Forsyth, [ex]pert blacksmith and one of [Mc]Kinney's most universally estee[m]ed citizens, for a $5 bill to p[ay] his Daily Courier-Gazette s[ub]scription for the year 1908.

CHECK YOUR ITCH

MERITT-FOOT POWDER

Will Stop it Instantly

Guaranteed for Athletes Foot—just dust it on the Feet and in the Shoes. Kills the Germs which live for months in Leather—Deodorizes Foot and Shoe—Clean—Harmless—Odorless. Ask us about it.

SMITH DRUG CO.

RELIABLE DRUGS

CARE AND ACCURACY

Filling Prescriptions calls for skilled accuracy. There can be no substitute for what a doctor prescribes. Trust us to fill yours correctly and with the purest of ingredients. — FAIREST PRICES!

MITCHELL'S DRUG STORE

"Mitchell Has It"

--sincerity
--helpfulness
--accommodation

EVERY ACCOUNT AT THIS BANK GOES HAND IN HAND WITH OUR MOST SINCERE AND HELPFUL CO-OPERATION AND BECOMES A BENEFITED PARTNER OF OUR HIGHLY SPECIALIZED SERVICE.

--you'll really appreciate the "EXTRA EFFORT" at the

COLLIN COUNTY NATIONAL BANK

McKINNEY

"FINANCIAL PARTNERS" —of its depositors.

Board of Directors

McKinney Chamber of Commerce directors for 1933, placed in nomination by Walter B. Wilson, Chairman of the nomination committee composed of himself, L. R. Hoover, Dr. P. D. Robason and Henry W. Warden, Nominating Committee, and unanimously elected were:

Ira Anderson	Gabe Kerby
Chandler Atkinson	T. J. Lane
C. M. Bryan	G. G. McAlexander
C. M. Cooper	J. H. Merritt
N. J. Burkett	W. Hammond Moore
Gibson Caldwell	F. D. Perkins
T. E. Craig	Tom W. Perkins
Clifton Dowell	R. F. Pool Jr.
W. A. Dowell	F. B. Pope
A. H. Eubanks	Tip Purnell
H. A. Finch Jr.	Hansford Ray
C. T. Ford	Dr. P. D. Robason
W. P. Abernathy	Prof. Jack R. Ryan
Will J. Rhea	Ula Saunders
Tom H. Hughston	A. M. Scott
Wilkins Comegys	Dan W. Scott
J. E. Gibson	Tom M. Scott
Bob Gordon	Jim P. Thomas
R. C. Heathington	F. C. Thompson
Dr. W. T. Hoard	Henry W. Warden
L. R. Hoover	Howard S. Ware
Byron Hope	Ed. G. West
Thos. Johnson	Walter B. Wilson
W. H. Knott	Judge A. M. Wolford

C. of C. Speaker

J. J. "State Press" TAYLOR

President

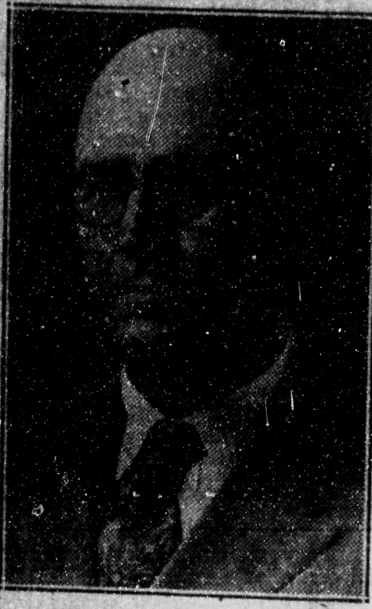

HOWARD S. WARE

1933

Will Be What We Make It

1933 is a blank tablet on which we can inscribe whatever we will. This Bank will work hand in hand with those who wish to make 1933 a year of purpose and construction.

COMMERCIAL ACCOUNTS INVITED.

CENTRAL STATE BANK

"A BIG FRIENDLY BANK"

Member Federal Reserve System

"STATE PRESS" J. J. TAYLOR IS SPEAKER AT ANNUAL CHAMBER OF COMMERCE BANQUET HELD HERE FRIDAY NIGHT

By DON W. BAGWILL

With approximately 200 seated around the festal board, the annual get-together meeting and membership banquet of the McKinney Chamber of Commerce—organized twenty-seven years ago—was held in the spacious dining parlor of the First Christian church educational building Friday evening at 7:00 o'clock, January 20.

J. J. "State Press" Taylor of the Dallas News, one of the Southwest's most eminent editors, thinkers and popular after-dinner speakers, was present and delivered the principal address. His forty-minute lecture was filled with choice parcels of current and historic facts and elegant English intermingled with a subtle humor, such as only the inimitable "State Press" is noted for.

Despite the clouded skies throughout Friday, bringing torrents of rain in the afternoon, local Chamber of Commerce members, wives and sweethearts smiled as they saw the sun peep forth from the sombre sky late in the afternoon as a good omen for this annual meeting which always proves one of the most delightful occasions of its kind held here from year to year by our citizenship in a civic way.

◆ ◆ ◆

A Constructive Organization

Through its twenty-seven years of history, the local Chamber of Commerce has shown a consistent growth each year, becoming more and more important to the city and community. It is an organization indispensable to the continued growth and progressiveness of the city and county. It has many achievements to its credit. Despite the economic stress during the past year, Friday night's annual gathering found every member with an optimistic attitude and looking forward to even greater accomplishments in 1933.

◆ ◆ ◆

A Popular Toastmaster

Thos. Johnson, prominent McKinney banker and gifted speaker, presided ably as toastmaster and directed the program with an ease and dignity befitting the occasion.

Following an elaborate turkey dinner, so graciously served by the ladies of the First Christian church, the program got under way, featuring President Howard S. Ware's annual report, a sing-song led by Secretary W. Hammond Moore, introduction of out-of-town guests by Mr. Moore, report of the nominating committee by Walter B. Wilson, music by a male quartet and introduction of Mr. Taylor by Mayor Tom W. Perkins, followed by the splendid address delivered by the brilliant Dallas News editor. Dr. C. M. Simpson offered the invocation.

Toastmaster

THOS. JOHNSON

In the sing-song, the audience joined in the singing of two familiar tunes, "It Isn't Any Trouble to S-M-I-L-E" and "Jingle Bells," the jingling of the bells being imitated with everyone present tapping on his glass with a fork or spoon. Mrs. Gibson Caldwell was accompanist for these and other musical numbers.

The singing of a male quartet—composed of Bob and Elmer Parris, of Anna, W. Hammond Moore and E. L. Kissinger, of McKinney—proved a delightful part of the program. The melody makers were loudly applauded, forced to sing an encore.

Walter B. Wilson, in reporting for the nominating committee, composed of himself, L. R. Hoover, Dr. P. D. Robason and Henry W. Warden, placed the old directors excepting two who had moved from the city, back in nomination, and, furthermore four new members were proposed—Will J. Rhea, W. P. Abernathy, Wilkins Comegys and Tom H. Hughston. All were unanimously elected. These directors, at their next meeting, will name officers who will guide the organization during 1933.

President Howard S. Ware's report gave an insight into the varied and worthwhile endeavors and activities of the organization, clearly showing that it had been busy every day during 1932 in working for worthy achievements. The organization, he said, is starting off the year with a clean slate and with all obligations paid. This and other features of his report brought forth applause from the large audience.

◆ ◆ ◆

Mayor Perkins' Introduction

After he had been paid a glowing tribute by Mayor Perkins, who introduced him, Mr. Taylor, the speaker of the evening, declared it was always a genuine pleasure when he and his wife found an opportunity to visit McKinney and Collin county. He was acquainted with McKinney people and also knew of their accomplishments, merits and charm.

Mr. Taylor cleverly intermingled bits of humor throughout a serious, scholarly address, keeping the audience in a jovial mood. There is little doubt in the minds of those who heard him Friday evening that none excel and few if any equal his ability as a popular after-dinner speaker in a class to himself.

◆ ◆ ◆

Social Consciousness

The speaker described the beginning of social consciousness, asserting that historians tell us mankind has lived in a civilized state for 50,000 years—beginning with the discovery of fire, probably from a lightning stroke, which gift they thought descended from the heavens. The discovery of fire was epochal. Around the fires of an evening, neighbors commenced to gather and with these gatherings came social consciousness. Along this line we have made progress. We live peaceably, for the most part, with our neighbors, and wars occur less frequently. We are not entirely civilized, but we are socially conscious and advancing in the scale of civilization.

Leading further into his discussion, Mr. Taylor declared man's yearning for perfection is almost as old as the race itself. "Three thousand years ago a Hindu prophet, Buddha, believed he had achieved perfection by asceticism; that is, in wanting nothing and wishing for nothing. Primary wants were all he believed necessary for perfect happiness. Hence, he lived the life of a hermit, subsisting on bread and water.

"But that religion is, at bottom, an impractical and abstract one. We must think and do: there must be thought and action."

He next referred to Confucius, who believed that more learning was followed by a higher perfection. Late in life, when he realized he had really learned little, he almost despaired.

"The Greeks, too, were in a highly civilized state, although they were nearly always at war. They sought perfection through their acts and their superiority in the arts.

"The Romans thought that military glory was perfection and, although they had control of the world through this lordly, grim method for ten centuries, yet they decayed and were overcome. They failed to grasp the fundamentals of social consciousness.

"Into the Roman world," said Dr. Taylor, "there came Jesus Christ, who preached neighborliness, kindness, sweetness and justice, which has changed the attitude of the world. His teachings, in the last analysis, brings social consciousness.

◆ ◆ ◆

Paradoxical Times

"The world in which we live today is a peculiar world. There is an abundance and yet there is an insufficiency—paradoxical as it may seem. There is plenty all about us, and yet millions have nothing. We have produced so much we are discouraged; and yet there are 10,000,000 bread-winners getting no bread in this land of ours."

Despite this depression, of which we hear so much, the speaker maintained we will go along until the depression rises to the level of surrounding life, pointing out that we have always gotten along for centuries and that we'll continue to do so.

◆ ◆ ◆

Machine Fear A Bugaboo

Dr. Taylor referred to the new word "Technocracy" — meaning "rule of machines"—of which we hear so much. Automatic machinery is needed, because machines must be built, must be operated, and supplied with fuel—all of which gives employment to labor. Going a step further, he said it was his belief that the problems of science are only started and that we are bound to see, in the future, the question of the machine versus hand labor. On this subject, he was optimistic, since the machine age will require more men to operate. The Lord has girded us with machines and there is an evident use of them. The Lord will take care of His people, so long as the people care for one another.

◆ ◆ ◆

Commends McKinney C. of C.

At this point "State Press" commended the work of the McKinney Chamber of Commerce, organized twenty-seven years ago, and praised the high type of leadership and loyalty of members of that body. Its successful management has required hard work. All true religion is work. Work, he said, is religion; and religion, work. Now is a time when every man must do his duty. Be not disappointed over temporary setbacks. The man who goes forward, he concluded is the man who wins.

Toastmaster Johnson warmly praised the splendid address of Dr. Taylor. He also thanked the following for helping to make the evening's program a success: President Ware, the program committee headed by Gibson Caldwell; all those on the program; Mrs. Gibson Caldwell, for her piano accompaniment of all musical numbers; ladies of the First Christian church for the splendid banquet, and others.

"We are saying good-bye to the old year with one hand and are welcoming the new with the other. May we all be cheerful and resourceful and may He who guides our destinies bless each one of us," he concluded.

Out-of-town visitors introduced were Editor Arthur A. Bagwill of Plano; Frank V. ("Gas") Williams of Eastland and Curtis Morris of the East Texas Chamber of Commerce. W. C. Petitt, manager of Perkins Bros. company, a newcomer to our city, was also introduced.

Announcement has been received here of the marriage of Miss Joe Kate Hendricks, attractive young daughter of Mr. and Mrs. Friday Hendricks, of Anna, and Cotton Griffin of Westminster, which took place at Durant, Oklahoma, Saturday morning, January 14. The ceremony was performed by Rev. B. F. Rickerson, Baptist minister and former neighbor of the groom's parents. Wylie Griffin of Westminster, brother of the groom, and Miss Alta Howell of Anna accompanied them to Durant. Mrs. Griffin was a junior in the Anna high school and one of the most popular young ladies in that North Collin town, while the groom is the son of Mr. and Mrs. W. A. Griffin of Westminster. The couple will make their home at Westminster.

Dr. M. H. Darnall, 1737 Hobart street, N. W., Washington, D. C., sends a dollar and a half to renew his Weekly Democrat-Gazette subscription for another year. Dr. Darnall is a native of this county, having been born and reared in the Cottage Hill community where his parents were pioneer settlers and where two of his brothers are still residing. He has a couple of sisters living in this city—Mrs. George P. Brown and Miss Josephine Darnall. The doctor has distinguished himself both in his noble profession in private practice and in the service of his government.

H. H. Chandler, Route 1, McKinney, enrolls for the Daily Courier-Gazette for three months in advance. He is a good young farmer of the Foote community and has read our paper before and liked it.

Walter Lacy has returned from a visit at the home of Mr. and Mrs. W. T. Dunn in Dallas.

Mr. and Mrs. Maurice Winzer are moving to Plano this week from McKinney. Mr. Winzer is the new manager of the Phillips-Taylor Variety store in Plano. Mrs. Winzer is a sister of Mrs. Zollie Taylor.

County Farm Agent Jack McCullough visited at Princeton Friday morning.

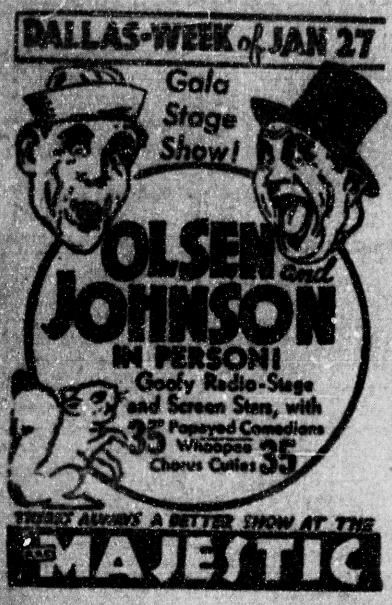

STILL AGAINST RUM SUBMISSION, SAYS SHEPPARD

SENATOR MORRIS SHEPPARD

A charge that the movement for the repeal of the 18th amendment to the Constitution gained its "principal impetus" from millionaires seeking to shift the tax burden to the masses was made to the Senate by Senator Sheppard (Democrat), exas, in an address marking the thirteenth anniversary of prohibition.

Standing firm against the position of his party for repeal of the amendment he sponsored, Sheppard announced that he was opposed to submitting the prohibition question at this time because the "subtle and vicious mirepresentations" resulting from "paid propaganda" would not permit "a fair hearing of the facts."

It was the Texan's first statement of his position toward the repeal resolution now pending before the Senate. He announced last year he would vote to submit a repeal amendment if instructed to do so by his state primary, but he contended Monday that vote was not representative because the drys did not participate.

Sheppard asserted that "the repeal of prohibition would be the beginning of the dismemberment of the soul of America." The constitution's provision for prohibition, he said, marks "the loftiest peak the march of man has reached" and for the nation to repeal it would be to "trifle with its ideals."

◆ ◆ ◆

Impetus from Millionaires

"The present movement for repeal obtained its principal impetus from the plethoric pocketbooks of a few millionaires, determined to shift the weight of taxation from their own shoulders to the masses even if it doomed the masses to perpetual poverty and woe," he said.

"I am a believer in the people's rule and in the right of petition. Ordinarily I favor the submission of any question to the people whenever there is a genuine desire on the part of any substantial number for submission.

"Indeed I said as much in this senate when speaking in behalf of the submission of the 18th amendment, adding that I would vote for submission, even if I were an anti-prohibitionist, in order that the matter might be decided by the proper tribunal. That situation, however, is no precedent for this.

"The present condition is the result of paid propaganda and not of any spontaneous movement among the people. I am opposed, therefore, to submission under the present circumstances and at the present time.

"The country has been saturated with such subtle and such vicious misrepresentations regarding prohibition that it would be impossible to secure a fair hearing on the facts at this juncture.

"A feeling amounting almost to an obsession has been widely established to the effect that the return of liquor will solve the farm problem, conquer the depression, supply the needed revenue, balance the budget, and restore prosperity.

◆ ◆ ◆

Situation Difficult

"The treatment of dry speakers by the screaming mobs in the galleries of both the great party conventions at Chicago is a sample of the difficulty at this time of securing a fair and decent hearing for prohibition."

Sheppard said the drys ignored the referendum on submission in Texas last year "almost solidly." "In my judgment," he added, "it can not be said that a vote of less than half the participants in that primary for submission was such an indorsement as I am required by the Texas election law relating to senators to observe."

Turning to the question of prohibition's merits, Sheppard contended it had brought a sharp decrease in the use of liquor.

"Run down the flag of prohibition and run up the flag of drink," he said, "and the saddest transformation that ever marked the struggle of mankind for its own redemption will have been achieved."

Asserting that prohibition's results justify its continuance, Sheppard said liquor consumption had declined from an average of 22 gallons per capita in 1914—the last unqualified wet year—to an average of 7½ gallons in 1930.

Our good old East Collin friend, J. M. Woody, now getting his mail on Sedan Route, Dalhart, Texas, recently renewed for the Weekly Democrat-Gazette for another year. He reports lots of snow out there in December which makes a good season. Mr. Woody lived many years near Princeton. He writes, "I note from the columns of your good paper that many of my good and true old Collin friends are passing on. This is the natural result of Old Father Time, who eventually gets us all. We are sad and sympathize with the bereaved ones. I greatly appreciate reading my old home county newspaper." Mr. Woody is a prominent Mason and a past master of St. John's Lodge No. 51 of McKinney.

For the general information of the public we will state that Sheriff G. J. S. Walker's office telephone number is 78; residence number, 821-W; J. W. Douglas, residence phone number, 239; George Eubanks residence phone number, 944; Stony Allen, jailer, 165. Cut out and reserve these telephone numbers should you ever need them.

Rev. E. B. Jackson, pastor of the South Wilcox Street Methodist church, went to Dallas Friday to accompany his wife back home after a visit to their daughter, Mrs. Briggs Park, and family in that city.

THE DOVE APPEARS

You read in Genesis, Chapter Eight, that the dove came back to the Ark, "and lo, in her mouth was an Olive leaf," so Noah knew that the waters were abated from off the earth.

Business and financial news-doves are beginning to bring little Olive leaves to the ark of the depression.

Net income of railroads in the East has risen 15% in November, compared with October.

Building operations in America went up more than 18% in November, over October. We are gradually climbing up out of the slough.

Also trade is improving in Germany, much optimism there. Good news for one country is good news for all.

Deep economists tell you: "The acute crisis is over." Some industrial undertakings may break down here and there, but the depression flood is subsiding.—Arthur Brisbane in Ft. Worth Star-Telegram.

Send Changes of Address Promptly

Our subscribers are asked to notify us promptly of any changes in their address. Under the new postal laws newspapers and periodicals must pay postage due for notices of any change in address furnished by the postmaster. In addition, there is [illegible]

PILES MY PAINLESS METHOD

Of treating PILES enables me to guarantee it, or refund your money. NO SURGERY. No loss of time. [illegible]

NOTICE

Interest through and including the calendar year of 1932 will be paid on consumer's deposits. Bring your deposit receipt with you when you call at our office for your interest.

Texas Power & Light Company

Majestic Crystals from Marlin's hot well No. 1—A dependable laxative that should be in every home. Try them. Your druggists have them. $1.00 a box. Made by Majestic Hotel & Bath House, Marlin, Texas.

NEW CLOTHES

When You Want Them

What could be easier? Simply call 49; ask to have your clothes promptly called for and given a thorough our cleaning and pressing. Your clothes come back like new.

SANITARY DRY CLEANERS

W. M. SHIPLEY, Prop. Phone 49

WAKE IT UP!

Why do you let
Your vacant lot slumber?
Put it to work
With quality lumber.

Wilcox Lumber Co.

LION BRAND BOOTS Guaranteed $2.98

LEONARD'S DEPARTMENT STORE

206 E. La. St., McKinney, Texas

Phone 9500 Quick Tire Service

COMPETITIVE WHITE GAS—10c per gallon

EAST TEXAS "HY-TEST" GASOLINE 12c per gallon

SCOTT & COLE OIL CO. 402 S. Tenn.

Glenn Scott A. L. Cole

60 cents* of every gas bill goes for TAXES . . . .

IN the course of a single year, MORE THAN TWO AND THREE-QUARTER MILLION gas bills are rendered to customers of the Lone Star Gas System. It requires 60c for each and every one of these bills to pay the numerous TAXES levied against the fuel service of this dependable System for the production, transportation and distribution of natural gas.

This money comes from the pockets of the gas consumers, and adds to the cost of gas service. The company acts as an agency for the collection of this tax money from its customers, and has no control over this item of expense which is a part of the rate you pay for natural gas.

* This figure computed from the amount of taxes paid compared to the average number of bills rendered in a year.

LONE STAR GAS SYSTEM

Municipal Gas Company

YOUR HOME TOWN

EARLY SPRING

Can it be possible that we are to have an early spring? On first thought, one would reply in the affirmative judging from recent pretty, warm balmy days such as we have been enjoying lately. On second thought, however, we would make a negative answer. Somehow or other we have a feeling these spring-like days aren't going to continue for long and that during this month or next we'll experience some real wintry weather. However, that's merely our own guess. Your guess is as good as ours.

EVIDENCES OF SEASON

The thunderstorm here Saturday night, and the cyclone in the Paris section the night before, are other happenings commonly associated with the spring season of the year.

MISS BROWNLEE WRITES

Miss Murray Brownlee, daughter of Mr. and Mrs. R. M. Brownlee of this city, who recently went to Austin to become one of the secretaries in the House, writes to Y. H. T. about her work and, also, about the inauguration of Governor Miriam A. Ferguson into the highest office of the state. We've read a great many stories emanating from Austin regarding the inauguration, but we believe Miss Brownlee's story one of the best and most accurate on the subject, coming from the capital of the state. We're going to reproduce part of her letter for your benefit and "let you in" on the inauguration, as seen by this well-known McKinney young lady, who has been secretary to Representative Joe W. McCullough here for the past several months. She says:

"The members of the Senate and the members of the House with the families and employes of each assembled in the House of Representatives with an immense crowd in the balcony at 11:30 a. m. to witness the inauguration of Governor Miriam A. Ferguson and Lieutenant Governor Edgar E. Witt.

"The platform was beautifully decorated with red, white and blue bunting while the lone star of Texas gleamed forth from the center of the stage. Palms, pink [illegible] and fern were used for decoration. Above to the left, was an immense flag of the Union and to the right, one of the same size of our beloved state. These flags were made and presented to the House of Representatives at this session by a lady; the general opinion of those that have seen them is that Betsy Ross could have done no better. A sign with the question, 'Wasn't the depression awful?' was stretched across in front of the speakers' stand.

"The band, located in the balcony to the speaker's right, began the program by playing about 11:00 a. m., opening with 'Should Auld Acquaintance Be Forgot.' Three large bands, playing alternately, furnished the music for the entire program."

ABOUT THE INAUGURATION

Saturday we told you of our letter from Miss Murray Brownlee and of her description of the inauguration of Mrs. Miriam A. Ferguson, giving you a part of her story concerning that event. We herewith take up where we left off Saturday, telling you something more about the inauguration, so vividly and accurately described by this stenographer [illegible] student:

"[illegible] flag used in the Battle of San Jacinto by Sam Houston was on display behind the speaker which is the first time it has been shown since that famous battle. [illegible] a large flag about six feet [illegible] of dingy white with a [illegible] in the center holding the [illegible] with the inscription 'Liberty or Death.' The flag was [illegible] by the 42nd Legislature [illegible]

"At 11:30 the senate secretary called the roll and the representatives registered. Hon. Coke Stevenson, speaker of the House, presided. At 11:45 the governor's party arrived. Rev. Quinn pronounced the invocation. We were favored on this occasion by the presence of Miss Lillian Sellers, Texas representative in Grand Opera, who sang for us at this [illegible] some selections of her own and then asked the entire crowd to join her in singing the 'Eyes of Texas.' Miss Sellers has recently made her debut in Italy.

"The oath of office was administered to Hon. Edgar E. Witt by Chief Justice of the Supreme Court C. N. Cureton. Mr. Witt was then introduced and made a short address in which he [illegible] his resolve to do his best for the state of Texas."

Mr. and Mrs. Roy Strickland of Celina are rejoicing over the arrival of a sweet baby daughter, born to them in that city Sunday night. The young mother was before her marriage Miss Dorothy Talkington of this city. Miss Trude Strickland, a sister of Mr. Strickland, went over to Celina Monday to visit her little niece.

W. N. Vernon, aged 79, formerly a resident of Farmersville, died [illegible] Oklahoma, January 13. Mr. Vernon was formerly a resident of Farmersville for a number of years. [illegible]

REMAINS OF

(Continued form Page One.)

charm of her noble, devout Christian personality to her children in a marked degree. The home of herself and beloved husband sustained and exemplified the best traditions of Southern culture, hospitality and genuine Christian spirit. She reared a fine family of children that were a credit and a joy to her life. Responsibilities of home and family did not deter her from her natural bent as a diligent student of the scriptures and of the best in literature. The knowledge of her brilliant mind was profound and the cause of marvel to many who knew her best. She lacked no charm of person and grace of heart. To her very last hour her mind remained clear and alert, her disposition optimistic and joyful. She was a woman of exquisite taste in all that ennobles mankind and uplifts humanity. She loved flowers, because they breathed a message of beauty. She was the very embodiment of lofty sentiment and loyal devotion to family, home, friends, neighbors and church. The spirit that permeated her work and general life in the home or in the church was a reflection of her conception of her Savior. She held in these interests sincere devotion, the best in service of which she was capable. She longed to make her home the happiest spot on earth and to give an undivided fidelity to high ideals of her life in all of its interests. She dearly loved McKinney, her home town city for nearly sixty years where her tired old body was tenderly laid to rest under a mass of beautiful, fragrant flowers and surrounded by neighbors and friends who had known and loved her through the long years of her life and whom she treasured in thoughts and appreciation to the very end of her earthly pilgrimage.

CHURCH PROGRESS

(Continued form Page One.)

version of the merchant with false scales and the man who was a victim of the liquor habit.

◆ ◆ ◆

A Praying Church

"These things seem to characterize the Christian church and its elements of strength," he said in speaking of the salient points of the Korean Christian church. "It is a praying church, a Bible-using church and a giving church.

Prayer, he said, is one of the outstanding features of the Korean church member. Likewise, Koreans enjoy reading their Bibles.

Stressing the fine quality of each Korean Protestant church member, Dr. Wasson declared that only one out of every 100 residents of that country are church members. It is readily seen, therefore, the church is composed of only a small minority of people. "Our task is to co-operate with the church and help it reach out to the other ninety-nine who need the gospel."

The Koreans are having a struggle for livelihood. We must not withdraw our support for them. Our money not only helps the churches laready established, but helps the church in its aggressive program, but pushing out and expanding, and bringing the gospel of Jesus Christ into new localities, providing the opportunity to win new converts.

At the conclusion of his splendid talk, Dr. Simpson told the audience that one of the first official acts of Dr. Wasson was to conduct the funeral of Ruby Kendrick, a former Plano girl, who gave her life for foreign mission work. The Ruby Kendrick Council of Missions of the North Texas Methodist Church Conference is named after this Collin county girl missionary.

A M'KINNEY RESIDENT FOR 79 YEARS

George L. Wilson, residing in his home, 608 North Tennessee street, is one of McKinney's longest-time residents.

He was born in Trigg county, Kentucky, October 9, 1849, being therefore in his eighty-fourth year.

His father, J. F. (Farg) Wilson and wife came to Texas in 1854, or seventy-nine years ago. They made the long journey here in a couple of wagons and settled just north of McKinney. Mr. Wilson has called this his home ever since or for a period of seventy-nine years.

He was one of a family of three girls and three boys. His parents are buried in the McLarry cemetery, about three miles north of McKinney.

He married Miss Mary Jane Morris, sister of Mrs. W. B. Kindle of this city, and also a sister of the late Wes Morris. She died five years ago after they had been married forty-nine years.

Mr. Wilson has three children, John Wilson, a young Dallas business man; George Wiley Wilson, a clerk in the C. & T. Grocery of this city and Mrs. Howard Hall of Sherman.

Mr. Wilson is able to walk up town almost every day, although, of course, he feels the weight of years resting heavily upon his shoulders and tries to take good care of his health. He enjoys meeting up with his old friends and talking of early days in McKinney, reaching back as far as three-quarters of a century ago. Mr. Wilson is a friendly old fellow whose friendship these [illegible] are glad to possess. We wish him many more years of life and good health.

BLOOMDALE

By Mrs. C. L. Weeks

W. M. Norris of Dallas spent Wednesday with his son V. G. Norris, and family here.

Mr. and Mrs. William Gandy of Joplin, Missouri, are visiting Mr. and Mrs. Oscar Kissinger and family.

Born to Mr. and Mrs. Chas. Neely, a son, December 29.

Mr. and Mrs. K. S. Howard and son, Monroe, spent the holidays with Mr. and Mrs. C. C. Chandler and family in McKinney.

Mr. and Mrs. Grady Howard and family spent Tuesday with Mr. and Mrs. R. B. Bales and family.

Mrs. E. B. Faulkner is visiting her daughter, Mrs. W. F. Horn, and family.

Mr. and Mrs. Frank Crim and family spent Sunday with Mr. and Mrs. Ernest Martin and family near Walnut Grove.

Mr. and Mrs. John Franklin have moved into the Rhea Mills community.

Mr. and Mrs. Carl Weeks had as their guests Christmas, Mr. and Mrs. L. A. Johnson and Mrs. D. W. Snodgrass and little son, Carl Dee, of Dallas; Mr. and Mrs. John H. Bates of Goree, Texas, and Mrs. F. E. Currell of Alliance, Nebraska.

Mr. and Mrs. Lowell Bryson of Rhea Mills spent Monday night with Mr. and Mrs. V. C. Norris and family.

Mr. and Mrs. D. F. Mattingly had a number of their children and their families from California for the holidays.

Rev. and Mrs. J. M. Webb and children, L. M. and Mary Elizabeth, visited Mrs. Julia Norris and Mr. and Mrs. R. L. Mantooth Christmas. Mrs. Norris returned home with them for an extended visit.

We continued our school on, having only one holiday. We thought it best to do so which will give us a week more in the spring to work our crops.

Several pupils have been absent from school due to influenze. Most of them have recovered and are back.

The school welcomed Rex Manning, son of one of our teachers, and also a former teacher himself in our midst last week. He participated in the activities, both in the schoolroom and on the playground..

A telephone has been installed in our teacherage. This is a great help to the community, being centrally located which will aid the people in sending important calls.

We regret the loss of some of our parents and pupils from school, but to take their place we are welcoming families from different parts of the county and state.

Mr. and Mrs. A. C. Carty and family visited W. T. Shewmake of Wilmeth community during the Christmas holidays.

Johnnie Mae Freeman visited her friends of Rhea Mills during the hilidays.

Mr. and Mrs. Wood Scott and Mr. and Mrs. Delma Freeman visited Mr. and Mrs. J. D. Freeman Sunday.

The Howard family was all at the home Sunday of Mr. and Mrs. V. C. Norris and family. The ones that were there follows: Mr. and Mrs. G. W. Howard and family, Mr. and Mrs. Riley Boles and son, Mr. and Mrs. A. C. Howard and family, Mr. and Mrs. Lacy Howard and Mr. and Mrs. L. B. Bison.

Mr. and Mrs. R. C. Paysinger and family visited Mr. and Mrs. E. C. White Sunday at Farmington, Texas.

Mr. and Mrs. W. L. Appelbee and family visited Saturday night and Sunday with Mr. and Mrs. Ben Foster and family in McKinney.

Mr. and Mrs. E. C. White and Mrs. L. H. White and son of Farmington, Texas, visited Mr. and Mrs. C. C. Paysinger and family during the Christmas holidays.

ALTOGA CITIZEN BUSY IN MANY ACTIVITIES

John Watkins, Altoga business man, has been busy recently, trucking cotton and cottonseed to McKinney over bad roads. Mr. Watkins, who runs a little store out there, also operates a gin and owns much farming land. He ginned nearly eleven hundred bales of cotton from the 1932 crop. This was about 400 bales less than the year before. He bought most of the cotton that he ginned. He also operates a threshing machine during the grain season and raised good corn and oat crops during the past few years. On account of oats being so cheap, he has most of both of those crops still on hand. He will sow considerable spring oats again this year.

He says that while it is discouraging to farmers to have to sell their oats, corn and crops so cheaply, yet farmers have to utilize their land and should go right ahead and have faith in the future and carry on as best as they can until the return of prosperity. Mr. Watkins has about sixty or seventy-five head of cattle on hands but says he has plenty of feed to run them. The cattle market is also very low and buyers are scarce.

Mrs. T. G. Robinson of Farmersville was a McKinney visitor.

John J. Simmons and wife of Dallas visited friends in McKinney Sunday.

KELLEY

Cor. Miss Oleta Howell

The school was dismissed Monday on account of the teachers, Misses Mary Lou Graves and Maye Phillips, being ill with the flu.

Mrs. Ray Oneal spent Monday afternoon with Mrs. Veta Massie.

Mrs. A. A. Howard of Franklin community spent the week-end with her sister and brother, Mrs. W. J. Howell and Hardie Carter.

Mrs. O. B. Brown is seriously ill with double pneumonia.

Mr. and Mrs. Harry Benson of Dallas were visitors of Mr. and Mrs. J. E. Gattis Sunday.

The following attended church at Weston Sunday night: Mrs. Jim Howell and daughters, Oleta, and Lera, and Opal Gattis.

Mr. and Mrs. Tom Burch spent Saturday night and Sunday with the latter's parents of Jameson, Mr. and Mrs. Frank Overbey.

Those reported on the sick list are Mrs. Karl Hale, Mr. and Mrs. G. T. Shaw and sons, Mr. and Mrs. Walter Jones and Freddie Brown.

Mrs. Minnie Askew and daughter, Mrs. Charlie Loftice and baby spent Friday afternoon with Mr. and Mrs. Jim Howell and family.

Mr. and Mrs. Joe McLain visited the latter's brother, Marvin Chandler, of Lone Elm, who is very ill.

Mr. and Mrs. Doyle Nelson and son, Jim Webb, visited relatives in Bonham Sunday.

The community was shocked at the death of Mrs. Pierson who passed away Friday at the home of her daughter, Mrs. Walter Jones. Burial took place in the Warden cemetery Saturday afternoon.

Miss Joe Kate Hendricks and Clean Griffin surprised their many friends by motoring to Durant, Oklahoma, and being united in marriage Saturday. They were accompanied by Miss Oleta Howell and Wiley Griffin, a brother of the groom. The bride is the daughter of Fried Hendricks while the groom is a son of Mr. and Mrs. W. O. Griffin of Westminister. Everyone hopes their future life will be a successful and happy one.

Mrs. Hamp Lewis and son, Weldon, of Anna spent Sunday with Mrs. J. N. Sanstrom and family.

Miss Evalyn McLain spent Sunday with Miss Sue Evalyn Simpson.

Rev. Sterck filled his appointment at the Kelley school building Sunday p. m.

Mrs. A. Berry spent Monday afternoon with Mrs. C. W. Willard.

Mr. and Mrs. Johnson and family of near Melissa have moved into our community.

Miss Oneta Willard spent Monday with her sister, Mrs. Robert Holmes, in Van Alstyne.

Miss Marie Winn of Wylie entered Baylor Hospital Training school for nurses recently. The school proper will open the first of February, but Miss Marie will do nurses training until that time. She is a graduate of the high school and is thoroughly competent.

Thanks to Mrs. John T. Dugger, living about four miles east of McKinney, for a dollar to pay for the Weekly Democrat-Gazette for a year to William Cowen, Route 5, McKinney. Mrs. Dugger has read our paper for many years and we appreciate her long and faithful friendship.

Jim Lee of Celina is moving to the Mrs. A. M. Mize farm, north of that city, and Oscar Cozart is moving to the B. H. Rucker farm at Marilee.

NEW HOPE

By Mary Ruth Dungan

Roy McKinney of McKinney spent Monday and Tuesday with Mr. and Mrs. W. A. Dungan and family.

J. W. Atterbury Jr. spent the week-end with his parents, Mr. and Mrs. J. W. Atterbury Sr., of Farmersville.

Bob Rains has been visiting Mr. and Mrs. Dave Bomar and family.

Howell E. Bomar spent one night last week as the guest of relatives in McKinney.

Fred McKinney of McKinney spent the week-end with Mr. and Mrs. W. A. Dungan and family.

Mrs. Harris and family have moved back into our community. We wish them much luck.

Buddy Page and Sam Hurst were Dallas visitors Saturday.

Quincy Hurst and Murl Keys were McKinney visitors Sunday.

Mrs. Jessie Mae Rice and children of McKinney spent Wednesday night with Mr. and Mrs. W. A. Dungan and family.

Mr. and Mrs. Lee Shain and children and J. W. Atterbury visited Mr. and Mrs. W. A. Dungan and family one night last week.

Miss Corrine Hendricks spent Saturday night and Sunday as the guests of Miss Ruth Bomar.

Mr. and Mrs. Frank McMillan and son, Howard, visited Mr. and Mrs. Lee Shain aand family Sunday.

Death came into our community Monday night and took one of Collin county's oldest and most beloved citizens, "Uncle Pete" Bomar as he was lovingly called by everyone who knew him. He had been ill for the past two years and has suffered very much. His wife, Aunt Mary Bomar, was buried just one month ago, after which Uncle Pete was moved to the home of his daughter, Mrs. DeWitt Lambert, of this community where he stayed until his death.

Mr. and Mrs. Dave Bomar have been attending the bedside of their father, Uncle Pete Bomar.

Mr. and Mrs. W. A. Dungan and family had as their guests Sunday Mr. and Mrs. M. F. Orr of McKinney and Mr. and Mrs. A. L. Dungan of McKinney.

Mr. and Mrs. Tom Blassingame visited relatives in McKinney Sunday.

J. W. Atterbury Jr. and Miss Mary Ruth Dungan visited Mr. and Mrs. George McKinney and family of McKinney Sunday evening.

Mr. and Mrs. Jesse Bates visited relatives in the McDonald community Sunday.

Fred and John D. Bates were McKinney visitors Sunday.

Miss Alice Hudson is ill at present. We wish for her a speedy recovery.

George Hudson spent Sunday night with Clifton D. Lambert.

Billy Bogan is confined to his home with illness. He resides with Mayor and Mrs. M. T. Jones, North Church street. Mr. Bogan is a brother of Mrs. Jones.

FOR BETTER BAKING

Of All Kinds Use

WHITE BILLOWS FLOUR

A. P. Kerr and wife, who are spending the winter at Ysleta, eleven miles from El Paso, at the home of their son, Crawford Kerr and wife, are both enjoying better health than when they went out there several months ago. Mr. Kerr is now able to attend church services some on Sunday.

Uncle Gus Wilson's condition is reported to be somewhat improved after a several days' very serious illness. Mr. Wilson is one of our county's oldest living early settlers. He is still living on the old homestead of his father and mother in the Ash Grove community, about eight miles north of McKinney.

Miss Gertrude Gibson is spending the week-end in Dallas, the guest of Misses Ruth and Esther Norris.

Johnnie Doyle Robinson, sixteen-day-old son of Mr. and Mrs. Hobart Robinson of near Twin Bridges, died Tuesday night and the body was buried in Cottage Hill cemetery Wednesday.

H. B. McGlocklin, for many years a respected citizen of the Farmersville community, died at his home there. Funeral services were held Sunday afternoon, January 15, at the Methodist church, conducted by the pastor, Rev. Thomas. Interment was held in the Huson cemetery. Mr. McGlocklin is survived by his wife and five children and three brothers and two sisters.

Cards have been sent out announcing the marriage of Miss Joyce Porter, daughter of Mr. and Mrs. J. H. Porter, of Lubbock, to Byron R. Vaughan of Abilene, Texas. Their marriage took place December 26, 1932. This will be interesting news to the many friends of the contracting parties living in this county.

Mosiah Temple, Fort Worth, recently gave a special program and entertainment in honor of Earl C. Mills, Imperial Potentate of DesMoines, Iowa, and of Judge Wallace Hughston of McKinney, Most Worshipful Grand Master of the Grand Masonic Lodge of Texas.

Ride the Interurban To FORT WORTH from M'KINNEY

One Way $1.50 Round Trip $2.50

The Texas Electric Railway operates frequent service to Dallas, making direct connections at Dallas with cars to Ft. Worth. Tickets good on either Interurban or Texas Motor Coach Bus between Ft. Worth and Dallas.

5c and 10c Sale at C. J. Smith

Gasoline Per Gal.	10c
Motor Oil Per qt.	10c
Rubber Cement Per Tube	10c
Friction Tape 2 oz. roll	10c
Piston Rings each	10c
Light Bulbs for your car,	10c and 15c
Stuck Tite blow out boots	10c
Gasket Shellac Per bottle	10c
Patching per Box	10c
Light Fuses each	5c
Valve Cores each	5c
Valve caps each	5c
Friction Tape 1 oz. roll	5c

We'll Appreciate Your Business.

C. J. SMITH

The House Of Bargains

PROFESSIONAL COLUMN

DR. E. L. BURTON
Practice limited to diseases of the
EYE, EAR, NOSE AND THROAT
Office and Sanitarium, 132 S. Tenn., St., McKinney, Texas

GEORGE P. BROWN
LAWYER
Practice in State and U. S. Courts, Probate and Bankruptcy. Notary in office. Office phone 610; residence phone 825. East Side Square, McKinney, Texas.

DR. BRYCE MILLER
EYE, EAR, NOSE AND THROAT
OFFICE AT RESIDENCE, 208 W. DAVIS STREET
Office Hours: 9—12; 2—5; and by appointment Phone 912

1878 ABSTRACT--FARM LOANS 1932
We have been making reliable abstracts for 50 years
Plenty of money for Farm Loans.
COLLIN COUNTY ABSTRACT COMPANY
H. A. Abernathy, Prop.

Phone 2-3174
DRS. LOBB & WEBER
CHIROPODISTS
401 Wilson Bldg., Dallas, Tex.

CANCERS AND TUMORS
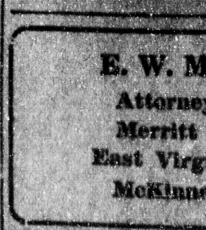
Treated after all others have failed
CALDWELL'S SANITARIUM
Jas. A. Caldwell, M. D., Proprietor
McKinney, Tex.

Arthur T. Church
FIRE INSURANCE
Service First, Last and Always
Phone 159
Merrow Block, McKinney, Tex.

E. W. MERRITT
Attorney-at-Law
Merritt Building
East Virginia Street
McKinney, Texas

A. M. Scott & Co.
INSURANCE
Loans (Phone 665)
McKinney, Texas

DR. L. E. HOARD
DENTIST
Office over Central State Bank. Office Phone 35

DR. J. KNIGHT
OSTEOPATH
Office: Fox Building

R. F. NEWSOME COMPANY
[illegible]

Dr. H. Gregory
[illegible]